

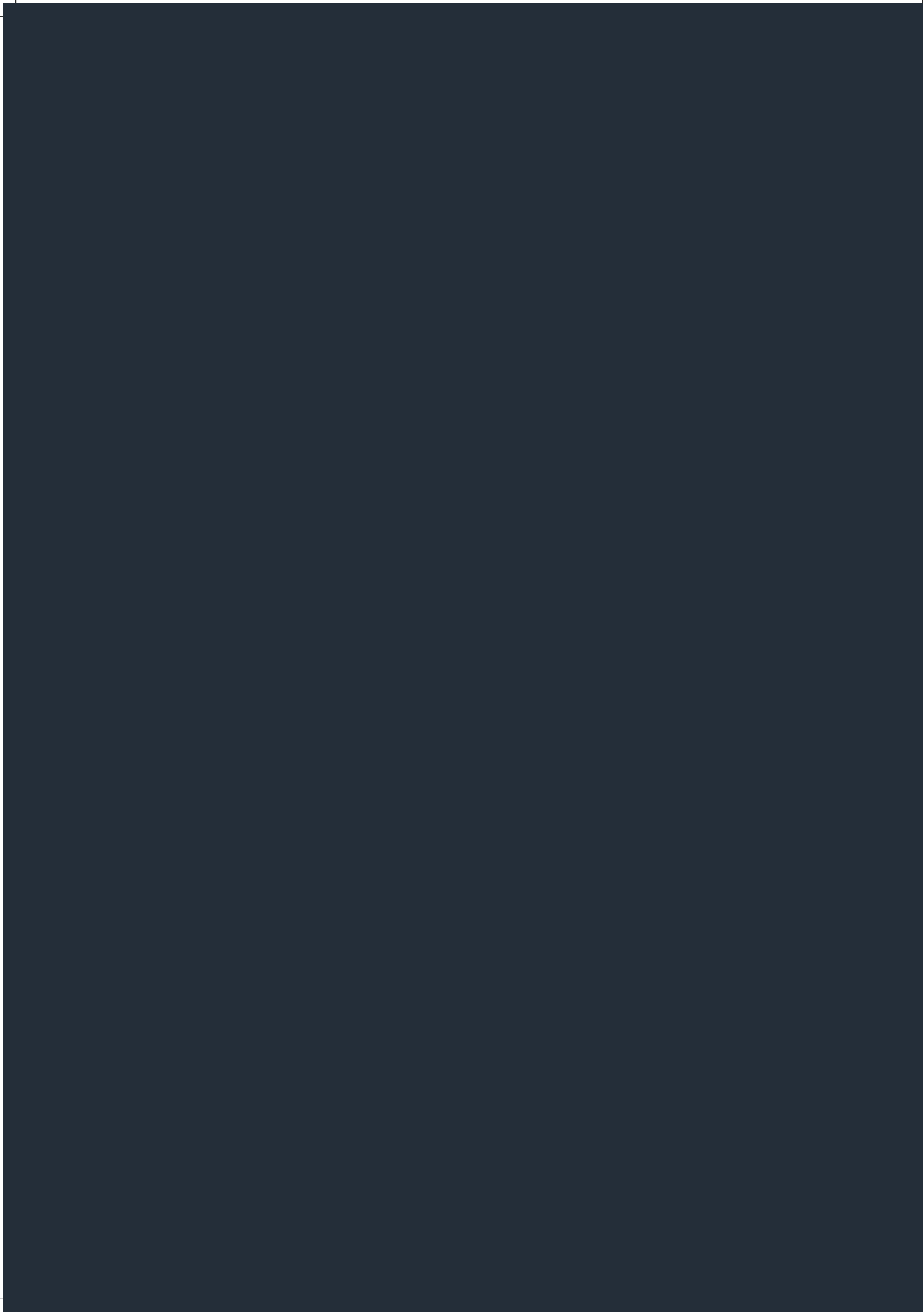

FUTURE - READY

ANNUAL REPORT 2018-19

Contents

Forward letter from Vice Chancellor	3
Executive Summary	4
AIU Membership	8
Curricular Design	12
Academic Flexibility	13
Curriculum Enhancement	14
GCU Feedback	16
Mode of Admission	22
Board of Studies	23
Academic Calendar 2018-19	29
Students Enrollment Details	34
Scholarship Report 2018-2019	36
Student Diversity	65
Faculty Profile	66
Examination and Evaluation	79
Student Performance	83
Consolidated Board of Examiners	87
Research and Innovation Council (RIC) Activities	92
NCC Report for 2018-19	104
NSS Report for 2018-19	105
Government Collaborations and Activities (2018-2019)	106
Memorandum of Understandings (MOUs)	107
Patents obtained and filed (process and product)	108
Innovations at Garden City University	109
Innovations In Curriculum Design	110
Facilities	113

Contents

Report on the Library Facilities	119
Anti-Ragging Measures	131
Parents Teachers Meeting	135
International Cell	136
Sports Activities	140
Internship and Placements	144
Organization Chart	150
Authorities of the University	151
Administrative Staff	153
IQAC	158
Planning, Monitoring, Statistics & Evaluation Board (PMSEB)	159
E-Governance	160
Academic and Administrative Committees	165
Institutional Social Responsibility	169
Best Practices	173
GCU Online Learning	175
Personal Academic Advisor (PAA)	177
Alumni Network	178
Concept of Yoga and Ayurveda	179
CREATE	180
Industry Academia Connect	181
Entrepreneurship & Employability Enhancement Activities	182
Up Close With Garden City University	186

Forward letter from Vice Chancellor

GARDEN CITY UNIVERSITY

University Established under Karnataka State Act 47 of 2013

GCU/GH/AR/2019/463

26th June, 2019

To,

The Executive Director
Karnataka State Higher Education Council
Bangalore - 560 009

Sub: Submission of the Annual Report for the Academic Year 2018-19.

Sir,

I have the privilege to submit the Second Annual Report of Garden City University for the Academic Year 2018-19. The University commenced its academic activities for the second year in June, 2018. The University continued with the efforts to run all its programmes in an atmosphere of high discipline, strong academic commitment and transparency effectively as in the past.

The main focus of the University has been to get best out of the students and all the programmes have been dovetailed to achieve student centric development. The reforms in the examination system being introduced have resulted in creating a fair and transparent atmosphere which the students have greatly appreciated. Further, the attendance of students in class rooms has been excellent and the examination results above expectations.

The faculty members continued with effective implementation of UGC Choice Based Credit System (CBCS) and the transformation persisted with introduction of foreign language courses. With the introduction of international student exchange programmes, the University established its presence on the world map. The motto of the University 'Emphasis on Life' has been the guiding factor in all the activities of the University to achieve the ultimate, of achieving academic excellence in students and making them responsible citizens of the Country.

With the above advancements carried out in the second year, the University proposes to march ahead in the year to come with greater vigour and commitment.

Yours sincerely,

Prof. V B Coutinho
Vice Chancellor

CITY OFFICE: GCC House, # 340, 5th Main, Indiranagar Double Road, 1st Stage Indiranagar, Bangalore - 560038
Tel: +91 80 25261112 Fax: +91 80 25291414 E-mail: gcu@gardencity.university

CAMPUS: 16th KM Old Madras Road, Bangalore - 560049 Call: 90 1992 1992 Tel: +91 80 66487600

www.gardencity.university

Executive Summary

Setting new benchmarks in higher education

The Annual report 2018-19 of Garden City University encapsulates the overall activities of the University for the academic year 2018-19 to achieve standards of imparting outcome based education and holistic development of students. The exhaustive report provides a complete overview. The University is in its second year of operations and in these two years, the University has ensured to provide a very conducive environment towards learning.

The leading achievement during the last academic year was the visit of the UGC Expert Committee constituted by UGC for inspection of the standards implemented in the University and submission of the compliance report to UGC with their recommendations. Thereby Garden City University was recognized as one of the youngest University to have contacted UGC Expert Committee for an inspection and it resulted in Garden City University being approved by UGC, Government of India.

The University had also applied to the Association of Indian Universities (AIU) for membership and the same was approved and we are glad to be listed as a member of the AIU.

Curriculum Design at GCU

The curriculum followed in the University is crafted very carefully keeping in mind the current advances in various fields of study. The team involved in curating the syllabi includes experts in the area along with experts from the industry. The University has adopted the Choice Based Credit System of curriculum designing and we find the students and faculty members to have well adopted the system.

The academic flexibility and autonomy vested as in a State Private University has aided the changes pertaining to designing better curriculum and forging relationship with the best Universities in the world especially from Spain, UK and France.

A University that grows with the students

The student enrolment witnessed a positive momentum with in growth from the previous academic year. Deserving students were awarded scholarships amounting to INR

5.3 crores. Besides this, seventeen other external scholarships have been facilitated to the students of GCU.

With a legacy of being a host to students from 81 nations, the academic year 2018-19 saw student representation from 19 countries and all the States and Union Territories of India.

The overall results of the End Semester Examinations showed a prudent range of 65-72 % pass in Undergraduate Programmes and a 90-95% pass in Postgraduate Programmes.

Research and Innovation

The research and innovation council of GCU hosted activities that engaged students and faculty members in research, training and development.

MDPs in association with BAIF Development Research Foundation and Entrepreneurship camps in association with DST-NIMAT Project, Govt. of India are among the funded and government collaborated activities taken-up by GCU.

Quite a number of MoUs including Industry tie-ups, University partnerships and professional training programmes were signed. Several innovative ideas were filed for patent. The University has also published the 2nd Volume of Journals from various Departments.

Caring for the students

Building a comfort zone for new students

The comfort of students and their peace of mind are the primary objectives of Garden City University when a new student steps into the campus. The University every year organizes Fresherism (FRESHERS DAY) to introduce the new students with the campus culture and lift the comfort level. The event is organized by the seniors with assistance **from the teachers of the institution**. Furthermore, the campus has the record of having no instances of ragging with proactive measures taken by the monitoring committee and sensitization of students as per UGC directives.

PTA Meets

The university also emphasizes on building a beautiful student-parent-teacher relationship and hosts PTA meets from time to time with provisions for video calls on WhatsApp or SKYPE with parents at their convenient time.

Positive psychology

Promoting the concept of Positive Psychology, the University follows the PERMA model of wellbeing (Positive-Emotions, Engagement, Positive Relationship, Meaning and Accomplishment) under the guidance of the Counselling Centre - Department of Psychology. Its activities include individual capacity building, counselling and developmental group activities.

The global perspective

The global perspective of education was enhanced through a study abroad programme in France and Spain. Knowledge transfer and cultural exchange MoUs were signed with 7 Universities across the globe.

students' playground

The spirit of sportsmanship is displayed through several intra and inter-University sports meet, the highlight being an exclusive event to re-kindle the traditional games from across India.

The Placement and Training Cell

The placements and training cell organized different Internship and placement training activities across various departments in the University. 157 companies have visited the University for Placements and Internships which stand testimony to the quality of students.

Leading the way

Dynamic leadership

The dynamic and progressive leadership of the University is reflected in the various initiatives that are oriented to the needs of the current generation. The IQAC conducted scheduled academic audits to ensure optimum performance at all the schools in the University and administrative audits at various operational and support units of the University.

Feedback and grievances

Feedback and grievances from various channels were monitored and addressed including queries from online sources and social media. An automated system is in place.

Automation of examination processes

The automation of examination processes and updating of student portal and staff portal have aided the e-governance and workflow of the University to achieve better efficiency.

Statutory bodies

The statutory bodies and units of the University ensure a motivating work and study environment by providing equal and unbiased opportunity irrespective of caste, creed, gender and economic backgrounds.

Beyond education

All for humanity

GCU has been the forerunner for several University Social Responsibility (USR) including active participation in pulse polio campaigns, Prime-Ministers VISAKA campaign, Pulse polio campaign, donating books to rural Government Schools and Blood Donation Camps.

Research

GCU initiated several best practices like GCU PERFECT – Projects Establishing Research Fraternity and Enhancing Core Technology, to instill research-oriented study among the students and to create a pool of research projects which will have lasting social impact. These research proposals were granted funds from the Chancellor's research fund.

Addressing today, tomorrow, day after

Understanding the present and future opportunities in India and to enable our students to ride the entrepreneurship waves, 23 activities in enhancing entrepreneurship and employment were conducted. The activities include various aspects ranging from Ideation, Patenting to Strategic alliance with Hadassah University, Jerusalem, Israel for internship opportunities and exchange trips to global entrepreneurship hub including Israel.

Rooted in the tradition

Yoga and Ayurveda fundamentals are taught at Garden City University to spread its positive impact on the body and soul of the students as well as everyone associated with the University. Every international student on a student exchange programme gets a flavour of these Indian traditional wellness programmes.

Unity in diversity

The student diversity at GCU comes together to display their regional diversities and derive various learning outcomes from organizing folk, food and cultural events.

Garden City University is a student centric University having a focused research directive and practical oriented learning.

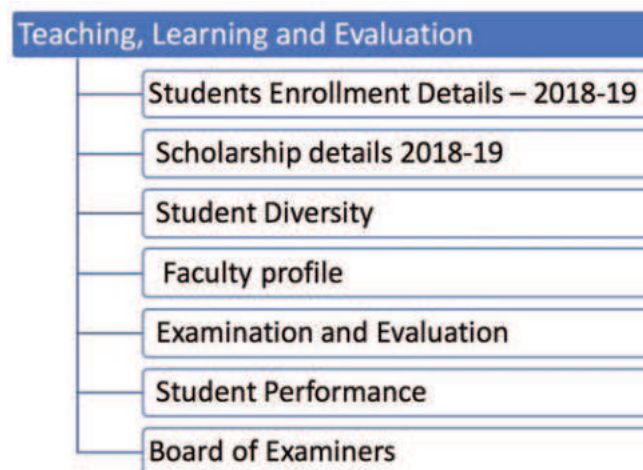
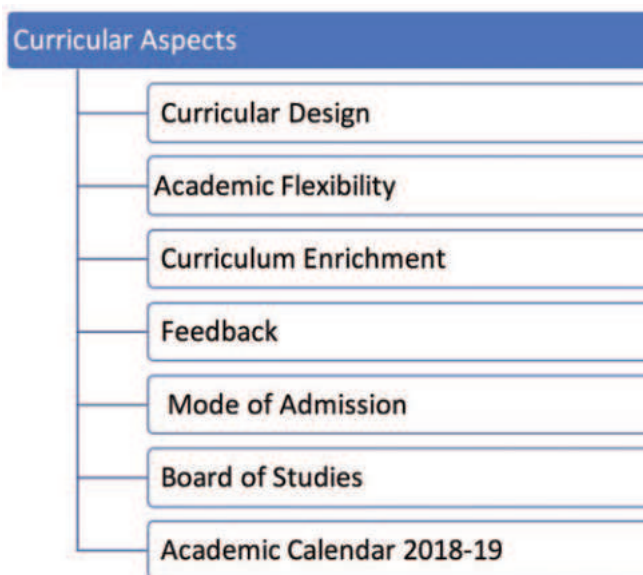

Research, Innovation and Extension

- Research and Innovation Council – report 2018-19
- Research Projects
- Faculty Publications
- Journals published by the University
- NSS and NCC activities
- Collaborations
- MoU's
- Accolades and awards
- Patents
- Innovations at GCU

Governance, Leadership and Management

- Organization Chart
- Authorities of the University
- Administrative Staff
- International Quality Assurance Cell
- Planning Monitoring and Statistical Evaluation Board
- E-Governance
- Academic and Administrative Committees

Infrastructure and learning resources

- Campus infra and maintenance
- Library

Institutional Values and Best Practices

- Institutional Social Responsibilities
- Best Practices
- Government Collaborations and activities
- Entrepreneurship
- Personal Academic Advisor
- Industry Academia Connect
- Concept of Yoga and Ayurveda
- CREATE

AIU Membership

Garden City University is a proud member of the Association of Indian Universities from 1st April 2019.

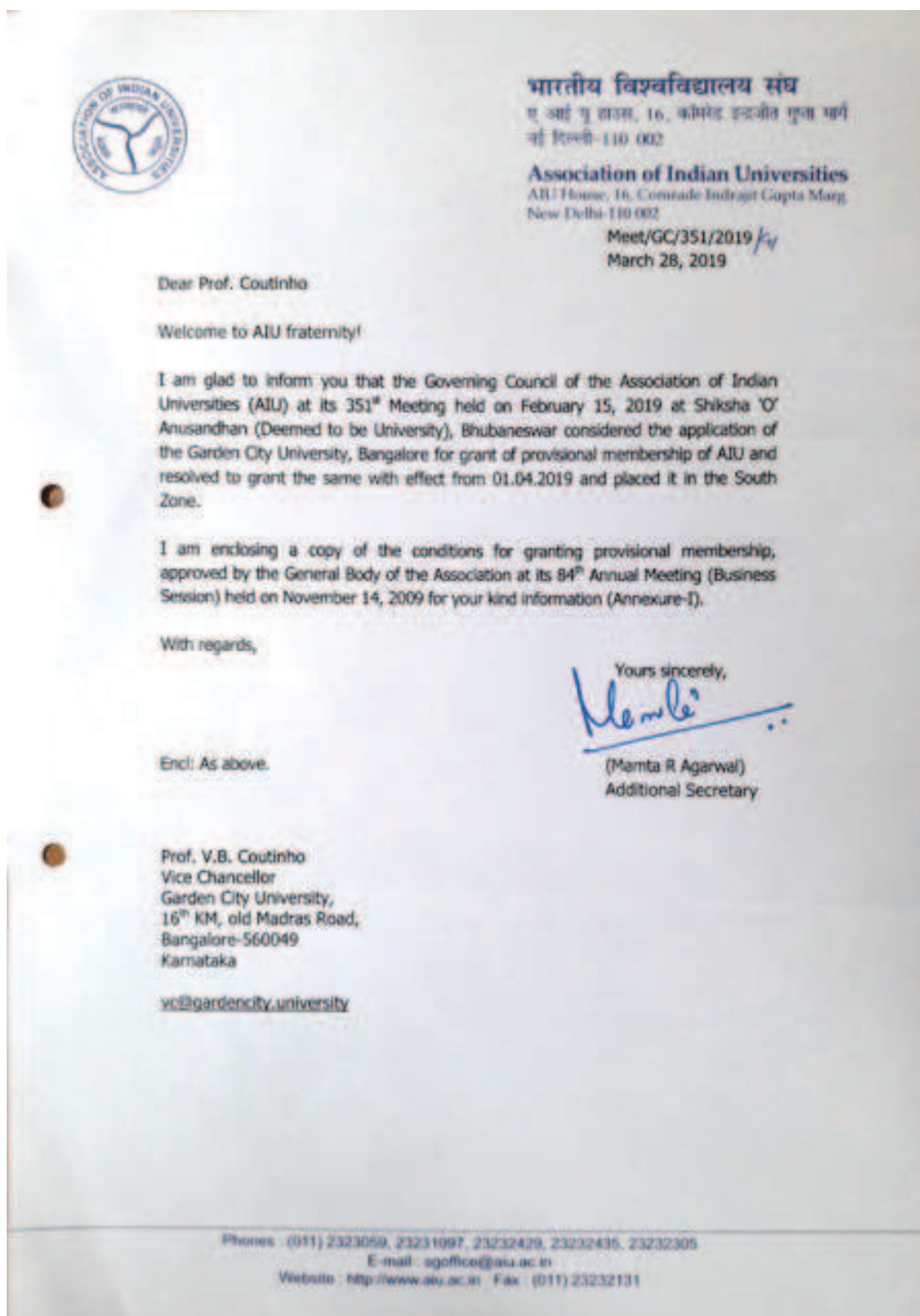

The UGC's Inspection committee visited Garden City University on 22nd – 23rd October 2018 to ascertain the fulfilment of criteria in terms programs, faculty, etc. The members of the Expert team were:

1	Prof. Parimal H. Vyas Vice Chancellor The M.S. University of Baroda, Maharaja Fatehsingh Rao Gaekwad Road, Fatehgunj, Vadodara – 390 002	9825237942	Chairman
2	Prof. G.J.V. Prasad DRS Centre for English Studies, School of Language, Literature and Culture Studies, JNU, New Delhi – 110 067	9891138866	Member
3	Prof. G. Anjaneya Swamy DRS Department of Tourism Studies, Pondicherry University, Pondicherry – 605 014	9952329922	Member
4	Prof. Girish Sharma, Head, Department of MCA Bhai Parmanand Institute of Business Studies, Shakapur New Delhi - 110092	9311669116	Member
5	Prof. Sanjeev Bhanawat Head, Dept. of Journalism and Mass Communication University of Rajasthan, Jaipur	9414073466	Member
6	Prof. Sachin Nilkanthrao Deshmukh Dept. of Computer Science and Information Technology Dr. Babasaheb Ambedkar Marathwada University Aurangabad	9423150782	Member
7	Dr. N. Gopu kumar Joint Secretary UGC Western Regional Office Ganeshkhind Pune – 411007 Maharashtra	9980824269	Coordinating Officer

Garden City University is approved by UGC, Government of India. The approval letter is hereunder.

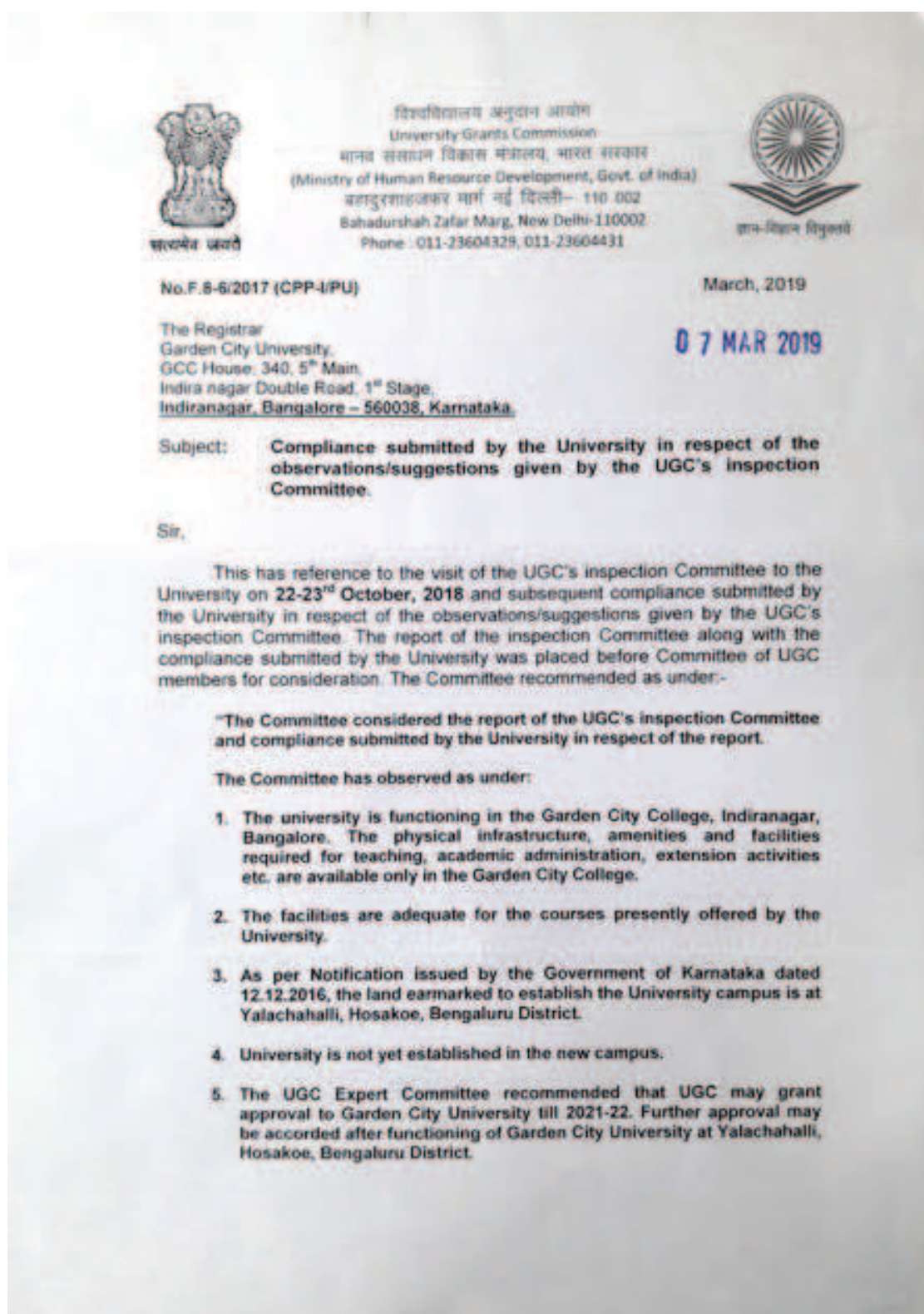

Since the University is still functioning from the premises of the Garden City College, assessment may be made again after the University has started functioning from its own premises."

The above recommendations of the Committee along with the Report of the UGC inspection Committee were placed before the Commission in its 539th meeting (Item No 1.02(a)(i)) held on 26th February, 2019. The Commission has ratified the recommendations of the Committee.

Yours faithfully,

(Kundia Mahajan)
Under Secretary

Curricular Design

The programmes at Garden City University are formulated incorporating several essential elements to give the students in depth knowledge and professional competence with the following objectives:

- Knowledge enhancement
- Industry integration
- Research Progression

The Curriculum design at GCU is focussed on the students practical quotient and experiential learning. This helps in emphasising on the personal, academic and professional growth of each student. GCU_CD (GCU Curriculum Development) had incorporated a system development Model which has 5 phases: Planning, Designing, Implementing, Analysis of outcome, Scope for improvement.

The GCU_CD model takes to consideration the time frame of the course under each programme and the methodology followed in teaching learning process.

The 5 phase model identified the need of the hour and transformed this need into learning objectives in the planning phase and chose appropriate strategies for curriculum transaction and explored relevant learning experiences. Progressive testing on the analysis of outcome and necessary suggestions were given for the scope for improvement.

The orientation of GCU_CD curriculum is constructive in nature and is multi-centred i.e., knowledge centred, society centred – with emphasis on JOL (Joy of Learning), PDSK (Professionally Doing and Scientifically Knowing), PEQ (Practical Exposure Quotient), ARM (Ambition Resource Mentoring) thereby extracting the hidden talents from students for a better nation. The GCU_CD helps in exploring relevant learning experiences. A detailed analysis of the previous academic year performances was made and the curriculum was accordingly amended wherever necessary.

The following programmes were curated in the above manner for the forthcoming academic year:

Sl No	Name of the Programme
1	B.com Hons in International Accounting and Finance in association with ACCA (UK)
2	B.com Hons in Risk Management in association with CIMA (UK) & AICPA (USA)
3	B.com Hons in Strategic Finance with CMA certification by IMA (USA)
4	B.Sc Forensic Sciences, Chemistry, Genetics
5	B.Sc in Interior Design
6	B.Sc Medical Laboratory Technician
7	M.Sc Information Technology
8	M.Sc Psychology
9	MSc in Fashion and Apparel Design
10	PGDM with specialization in Business Analytics
11	PG Diploma in Sports Fitness
12	PGD in Artificial intelligence & Machine Learning
13	Certificate programme in Apiculture
14	Diploma Programme in Apiculture

Academic Flexibility

GCU follows the Choice Based Credit System pattern and the students have the flexibility of choosing their courses.

The students have the option of selecting languages in their course on Modern Indian Languages.

Selection of Generic Electives where in the student chooses to do a course offered by any school of study.

Selection of Discipline Specific Electives - the students are offered choice of courses in their V and VI semesters to choose from.

The students also have the flexibility to choose the area in which they want to do their dissertation or internship.

Curriculum Enhancement

Education has to constantly evolve and grow to meet the needs of our ever changing society. In recent years the pace of change has become very rapid and in certain areas, our education system has struggled to implement the changes needed to keep pace. Curriculum defines the education system in terms of a body of courses to be run as a guide. Undoubtedly, out of curriculum comes curriculum reforms. The process of curriculum change in higher education institutions, involves an interplay of global, national and institutional factors. Generally, it takes many forms and directions within which the meanings and methods of education delivery are altered.

At Garden City University (GCU), curriculum reform has been accepted as a process that changes the shape and nature of higher secondary degrees reflecting generally acknowledged academic standards of excellence; skills, knowledge, and understanding to help students prepare for the future; and the goals and mission of the University. No effort at reform can succeed without adequate support for the members of faculty who have primary responsibility for the curriculum, nor can it succeed unless it addresses the needs of a diverse student population.

GCU has introduced CARES (CONTENT ANALYSIS AND REVIEW OF EXISTING SYLLABUS).

The goals of higher education curricula should include mastery of basic skills, active participation in the learning process, in-depth study, critical thinking, understanding of a discipline's characteristic methods, and a coherent and relevant course of study. The goals should also be consistent with GCU principles such as faculty control, equal access to quality education for all students, and multicultural understanding.

GCU is the culmination of 27 years of successful operation of Garden City College of Science & Management Studies affiliated to Bangalore University and Garden City College of Physiotherapy affiliated to Rajiv Gandhi University of Health Sciences. Moreover, all the professional courses offered here are approved by All India Council for Technical Education. Garden City College has undergone three cycles of re-accreditation by National Assessment & Accreditation Council (NAAC) with the highest grade "A". The institution has also received ISO 9001:2008 and ISO 14001:2004 certifications.

While conducting the curriculum provided by these renowned Universities, various difficulties were faced in terms of reviewing and revising the curriculum. Flexibility to acquaint with the global changes and implementing the need of the hour courses was missing in the curriculum. That is why, GCU started its operations of curriculum development with the presence of syllabus content from these renowned Universities retaining up to a maximum of 75% along with the mix of

contents generated under the directives of national and state planning commission on education.

Considering the above mentioned points, GCU has taken up the following reforms while designing the curriculum and applying CARES helps us in focussing on the following:

- 1. Introduction of curriculum plan:** At GCU, we have introduced the concept of designing goals, objectives of development and learning outcomes for each of the courses which answer three basic questions that a student might be having before he/she begins studying the course – Why am I studying this course? How am I going to learn the concepts? And, what am I going learn out of this course?
- 2. Introduction of learning outcome framework - KLAAP:** At GCU, we emphasize on the fact that learning doesn't happen only through classroom lectures but through application and analysis of those concepts. We strongly believe that experiential learning is the principal catalyst behind academic development of a student. With the same objective, we have designed a learning outcome framework called "KLAAP". Here, K stands for "to know and to understand", L stands for "to learn and to remember", A stands for "to analyze" and Ap stands for "to apply".
- 3. Introduction of teaching plan:** Teaching plan of a course comprises of all the methods and tools that a lecturer will use in making the lecture delivery in the class. This is a unique way of making a guideline or a reference point for lecture delivery that is adopted at Garden City University.
- 4. Periodic revision of the curriculum:** At GCU, we believe on realignment of the curriculum structure with respect to the need of the industry and current trends. We revisit the curriculum plan at the level of each programmes and take a top-down approach even up to the level of each sub unit. We also collect feedback from various stakeholders to arrive at a revised curriculum if required.
- 5. Restructuring the curriculum:** We consider restructuring the curriculum depending upon the need of the society, industry and feedback from the various stakeholders. This exercise is carried out once in each academic year at the level of each academic school which means every new semester has revised syllabi.
- 6. Reassess the course content:** Assessment of the course content in line with the course objective is done once in each academic year to check the relevance of the same in terms of learning outcome desired.
- 7. Introduction of new and innovative courses:** New and innovative courses are introduced keeping in mind the industry demand, e.g., business analytics course

in BBA is introduced to cater to the growing need of analytics professionals in the industry, worldwide chartered accountancy certifying body's syllabus is integrated into the BCom syllabus to make the BCom students prepared for these certifications in future if need arises.

8. Industry integration and alliances: Integration and alliances with industry bodies and organizations like Atos, Oracle academy and IBM are done to create career oriented courses as advised by UGC.

9. Academic alliances and collaborations with the centre of excellence: Academic collaborations are done with various centres of excellence like Indian Institute of Management Bangalore, Indian Institute of Technology Mumbai and Indian Institute of Science Bangalore to add value to the various programmes offered at Garden City University.

10. Revision of reference material with concurrence to the centre of excellence: Course materials and content are constantly revised in concurrence with the various centres of excellence like Indian Institute of Management Bangalore, Indian Institute of Technology Mumbai and Indian Institute of Science Bangalore.

11. International alliances: International acceptability and accessibility is created for the students of Garden City University by signing MoUs with foreign universities like Universidad Camilo Jose Cela (Madrid, Spain), University of Sorbonne (France), Universiti Putra Malaysia (Selangor, Malaysia) and Hadassah Academic College (Jerusalem, Israel).

12. Career oriented modules leading to higher placement cap: Various career oriented modules are incorporated in the programmes of Garden City University to raise the employability of students like data analysis through excel, Foreign language courses, etc.

13. Local and National communicative process leading to removal of MTI: Introduction of local and national language courses for all the students is an initiative towards removal of the mother tongue influence in each of them.

14. Certification courses from IIM, KPMG & IBM: Students at Garden City University are given options to undertake various certificate courses offered by Indian Institute of Management Bangalore, KPMG and IBM in order to achieve their career goals.

15. MOOCs: Massive Open Online Courses are integrated in the pedagogy of Garden City University to create a sense of self responsibility in the students and also give them an edge over the students of other institutions.

CARES process carried out in the year 2018 is elaborated in the chart below, wherein orange bars denotes the number of courses reviewed and the blue line denotes the number of programmes reviewed under each school of study. The names of each school of study is abbreviated as below:

SCM: School of Commerce and Management

SS: School of Sciences

SMS: School of Media Studies

SIFL: School of Indian and Foreign Languages

SCSIT: School of Computational Science and Information Technology

SHS: School of Health Sciences

SPS: School of Professional Studies

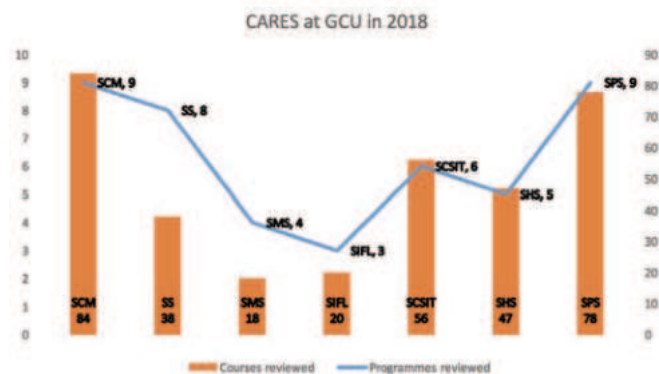

GCU Feedback Assessment System (2018-2019) Automation In Feedback Collection System

INTRODUCTION

At Garden City University Feedback management system is a continuous process which enables students to submit their feedback for a particular class around the semester. The process of collection of feedback for particular session is collected through the online portal. The feedback questionnaire is a generic form which is provided to every student through their student portal. The frequency of submission of feedback from the students is based on their individual prerogative but the standard of frequency is fixed at minimum 3 and maximum 10 feedback submissions. The questionnaire includes sets of responses which the students either need to tick or choose from a drop-down option provided in the portal. The responses from the student's end is collated with the help of a calculation matrix which considers the mean value of the total responses accumulated and assigns a score for the individual session or the faculty member. The feedback responses from the student's end are kept anonymous and the resultant score can be viewed only by the administrator's login which can be viewed by the Registrar of the University. After the collation of the feedback report the feedback management system form is filled with the data and shared with the Registrar's Office. The feedback collection method is followed throughout the semester and the academic audit team strictly monitors the functioning of the feedback submission and further proceedings. The necessary measures to address any concern raised through the feedback report is opined and governed by the Office of the Registrar. The continuous monitoring of the measures undertaken to resolve any concern as raised during the feedback submission from the student's end is also under the observations of the Office of the Registrar.

Principles of Feedback Management System:

- Active engagement techniques employed by faculty members are assessed through feedback.
- Enhancement of teaching learning experience through feedback management system.
- Communication pertaining to the information about the feedback is delivered directly to the students.
- Schedule specific collection of feedback (timely submission).
- The quality of the feedback collection method is maintained properly.
- The rate of delivery of the feedback reports are consistent.

OBJECTIVES

1. To establish a systematic process to collect the suggestions from different stake holders about the modes of action to be implemented for further improvements of the academic processes.
2. To develop a common platform to share suggestions among the teachers and the students to facilitate the development of customized teaching tool. Depending on the student's interest and the ability of retention, the teacher can design his or her method of course delivery.
3. To establish a culture of fair academic processes in the campus. The feedback assessment model provides transparent analysis of the feedback report and further actions are considered.
4. To monitor the status of the teaching learning experience among students for a particular class.
5. Depending on the feedback assessment report the governing authorities can implement certain alterations in the academic processes.

STEPS INVOLVED IN SUBMISSION OF FEEDBACK THROUGH STUDENT'S ONLINE PORTAL

STEP 1: Visit www.gardencityuniversity.info and login with your credentials (Username and Password)

STEP 2: Click on "Feedback" option on the menu

STEP 3: Select an individual course from the drop-down

STEP 4: Select the time slot for the session for which you are submitting the feedback

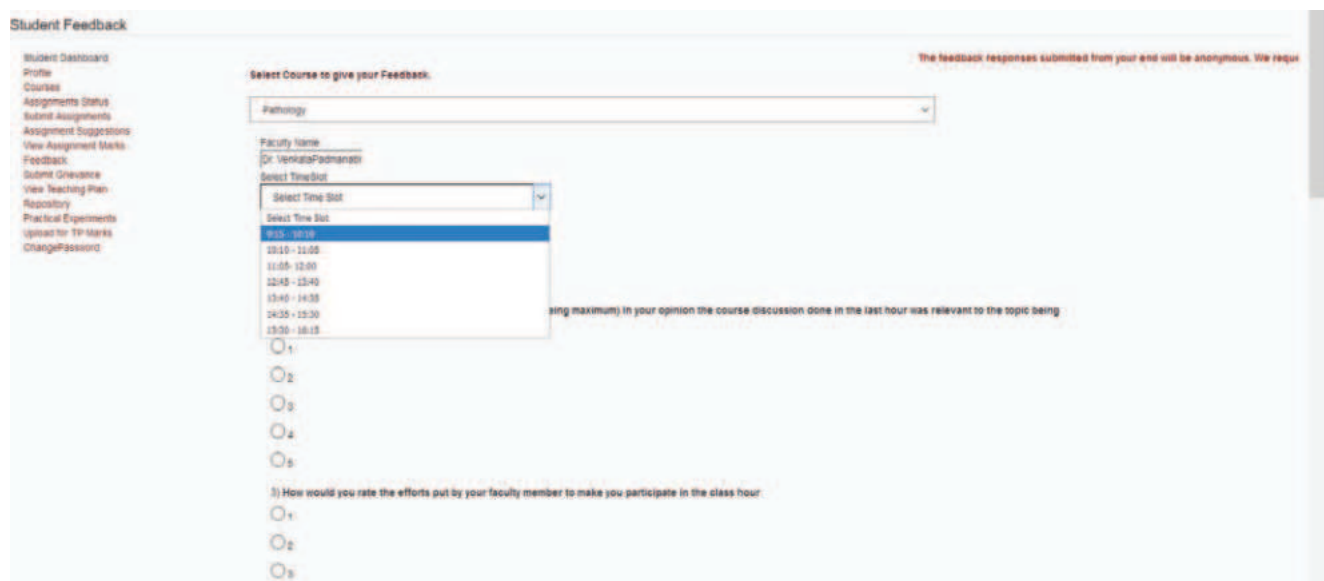

STEP 5: Submit your responses for all the nine questions and enter text in the description box (if any)

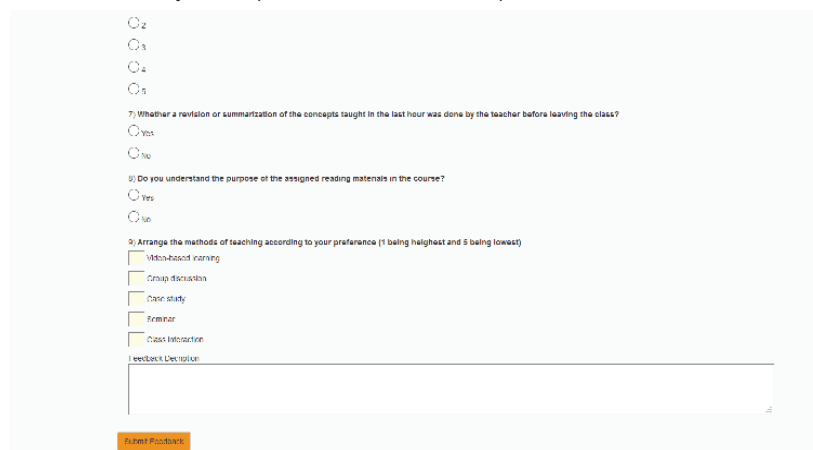

STEP 6: Once you are done, click, "Submit Feedback"

FEEDBACK MANAGEMENT SYSTEM – SCORE CALCULATION MATRIX

Q No.	Questions	Options	Marks Assigned	Marks secured (1000)
1	Did the lecture start as per schedule?	Yes No	100 0	
Rate the following from 1 to 5 (1 being minimum and 5 being maximum)				
2	In your opinion the course discussion done in the last hour was relevant to the topic being taught	1 2 3 4 5	10 25 50 75 100	
3	How would you rate the efforts put by your faculty member to make you participate in the class hour?	1 2 3 4 5	10 25 50 75 100	
4	How would you rate the language used during the class hour?	1 2 3 4 5	10 25 50 75 100	
5	How would you rate the efforts of the faculty member to answer the doubts raised in the class?	1 2 3 4 5	10 25 50 75 100	
6	How do you rate the methodology of teaching used to teach the topic in the last hour as appropriate and helps in understanding the subject?	1 2 3 4 5	10 25 50 75 100	
7	Whether a revision or summarization of the concepts taught in the last hour was done by the teacher before leaving the class?	1 2 3 4 5	10 25 50 75 100	

Q No.	Questions	Options	Marks Assigned	Marks secured (1000)
8	Whether a revision of the concepts taught in the previous class was done by the teacher in the class?	1 10 2 25 3 50 4 75 5 100		
9	Arrange the methods of teaching according to your preference.	1,3,4,5,2 1,2,5,3,4 5,2,3,4,1 2,3,5,4,1 Any other combination	100 75 50 25 10	

Total Score secured

FEEDBACK MANAGEMENT SYSTEM - GRADING

Sl. No	Score secured	Grade	Description
1	900 – 800	A+	Excellent
2	799 -700	A	Competent
3	699 - 600	B+	Good
4	599 - 500	B	Average
6	499 – 0	C	Needs improvement

FACTS FROM THE FEEDBACK MANAGEMENT SYSTEM:

- Maximum participation of feedback submission through student's portal – School of Health Sciences (78%), School of Sciences (73%) and School of Indian & Foreign Languages (68%)
- Minimum score obtained during the academic year 2018-19 – 5
- Average percentage of students who have participated in the feedback submission for the academic year 2018-2019 – 70 %
- No. of frequencies of the feedback collection process – average of 5 per course
- Maximum submission of feedbacks by a student per day – average 5
- No. of students involved in the feedback process – 2030
- Percentage of students with moderately marked feedback – 14 %
- Percentage of students with dissatisfied feedback report – 7 %
- Percentage of students with highly satisfied feedback report – 71 %

POST SUBMISSION OF FEEDBACK - FEEDBACK ASSESSMENT REPORT

Sl No	Date of The Feedback Submission	Name of The School	Programme Code	Title of The Course	Name of The Faculty In Charge	Total Secured Score	Reporting Authority	Measures For Monitoring The Feedback
1								
2								
3								
4								
5								
6								

The above designed matrix was utilized by the academic committee to collate the feedback assessment report which involved the redressal of any concern raised through the feedback submission. The concerned faculty in –charge with least score will be meeting the Registrar after the signing of

the Feedback Assessment Report by the Deputy Registrar. The concerned faculty in-charge need to undergo a counselling session followed by remedial activities. There will be three instances of remedial opportunities provided to the concerned faculty members, followed by the concern to be raised in higher authorities for deciding on any measures.

ANALYSIS OF THE REPORT SUBMITTED FROM THE FEEDBACK SUBMISSION (2018 -19)

SL NO	Name Of The School	Programme Code	Semester	Title Of The Course	Name Of The Faculty In Charge	Total Secured Score	Reporting Authority	Measures For Monitoring The Feedback
1	School of Commerce & Management	BCMH	I	Quantitative Techniques in Business	Mr. Prasanna Muttalli	175	Deputy Registrar	Remedial session and suggestions on improvement of communication
2	School of Professional Studies	BSFR	I	Fashion Design: Elements & Concepts	Dr. J P Sampath Kumar	197	Deputy Registrar	Remedial session & discussion on adoption of best pedagogical practices
3	School of Commerce & Management	BBAB	III	Human Resource Management	Ms. Mili Ghosh	335	Deputy Registrar	Suggestion on classroom presentation and student's engagement
4	School of Professional Studies	BSFR	III	Textile Processing & Finishing	Dr. Anita Ajay Desai	340	Deputy Registrar	Peer review on the best pedagogical technique
5	School of Professional Studies	BATR	I	History of India up to 1206 AD	Ms. Joyce T Shirley	385	Deputy Registrar	Remedial session & discussion on adoption of best pedagogical practices

The academic review committee conducted counselling sessions of the above mentioned faculty in-charges with the Registrar. The suggestions opined by the committee was recorded for further reference. The above mentioned report was generated on 16/10/18 (Tuesday) followed by the counselling session. The next scheduled session on 25/10/18 (Thursday) to discuss on the further scope of development.

ACTIVE ENGAGEMENT THROUGH FEEDBACK SUBMISSION

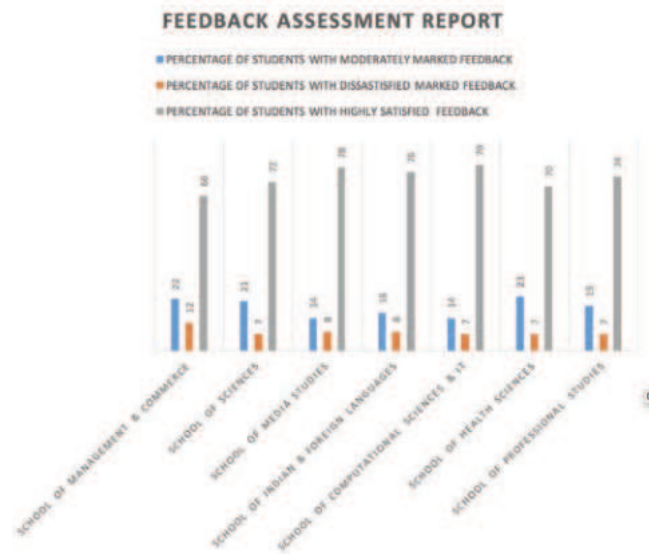
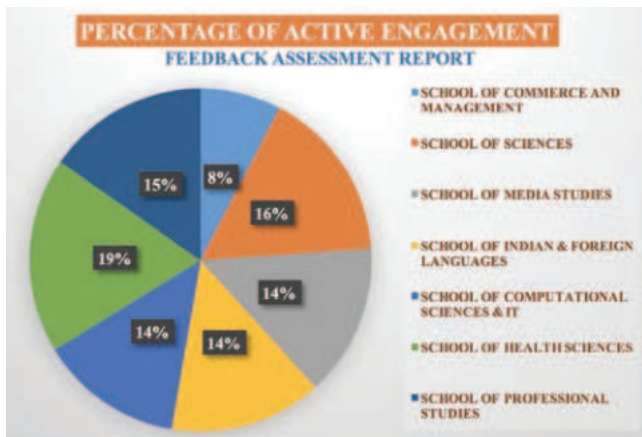

Mode of Admission

FLOW OF ADMISSION

- Filling of enrolment application form
- Payment of enrolment fees
- Generation of enrolment number
- Entrance test for scholarship
- Personal Interview with Dean
- Provisional Admission
- Submission of documents & fee payment
- Confirmation of admission

ADMISSION

Eligibility Criteria for admission

As per the standards prescribed by UGC, the eligibility criteria for admission is based on the percentage of marks secured in 10+2 examination and Under graduation examination for UG and PG programmes respectively.

GCU Entrance examination

- Admissions to programmes offered at Garden City University is through GCU UGET and GCU PGET.
- The entrance test comprises of 4 sections –
- General Knowledge and Current affairs,
- English Language Proficiency, c. Logical Reasoning., d. Basic Data Interpretation
- The admission process differs for GCU MBA. The entrance examination GCUAT (Garden City University Admission Test) is conducted on the third Sunday of every June.
- For MBA The GCUAT is followed by Group Discussions and Personal Interview.
- The MBA programme comes with an exclusive certification course offered through IIM Bangalore – the IIMBx B- School Partnership Programme specializing in “Designing an Organization for
- competitive edge.”

SCHOLARSHIPS

The Scholarships are offered in the following range:

GCU offers entry-level scholarship and it applies to all the Under Graduate and Post Graduate Programmes except MBA where the admission process is different.

Sl. No.	MARKS OBTAINED IN THE QULAIFYING EXAMINATION	PERCENTAGE OF SCHOLARSHIP
1	60-64	10
2	65-69	15
3	70-74	20
4	75-79	25
5	80-84	30
6	85-89	35
7	90-95	40
8	95-100	100

Office of the Admission Assistance Officer

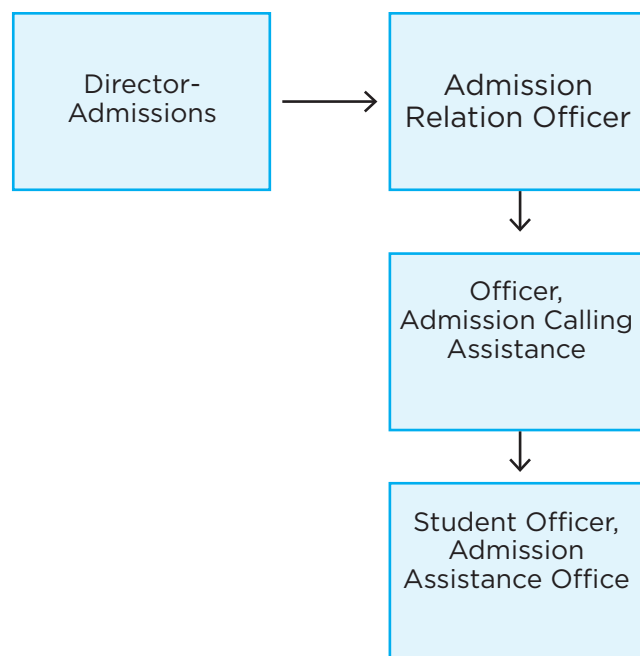

- After a candidate qualifies in the entrance examination either onsite or offsite they need to submit a SoP (Statement of Purpose) clarifying their focus to pursue the desired programme.
- The admission process is summed up with the submission of two reference letters from class 11 and 12 or Graduation based on the programme they choose to pursue at GCU.

Board of Studies

SCHOOL OF COMMERCE AND MANAGEMENT BACHELOR OF COMMERCE (HONS)

SI. NO	NAME OF THE MEMBER	DESIGNATION IN THE BOARD
1	Dr. Sachita Yadav, Associate Professor	Chairperson
2	Mr. Chikkegowda, Associate Professor, Department of Management Studies, Cambridge Institute	External Member
3	Mr. Sabyasachi Banerjee, Group Manager, ATOS	External Member
4	Dr. Saigiridhar, Professor, Department of Management Studies, Sri Sathya Sai University, Puttaparthi, Anantapur, Andhra Pradesh	External Member
5	Mr. Thomson Thomas, HoD	Member
6	Dr. Subha Chandra, Associate Professor	Member
7	Mr. Nataraja Chary B, Assistant Professor	Member
8	Ms. Pushpa A, Assistant Professor	Member
9	Ms. Sibi Shaji, Deputy Registrar	Member Secretary

BACHELOR OF BUSINESS ADMINISTRATION

SI. NO	NAME OF THE MEMBER	DESIGNATION IN THE BOARD
1	Dr. Subha Chandra, Associate Professor	Chairperson
2	Dr. S. Muralidhar, Associate Professor & Head, Department of Commerce & Management, government First Grade College, Kolar	External Member
3	Ms. SheetalSoni, Contry Channel Manager, Career Education IBM	External Member
4	Dr. Saigiridhar, Professor, Department of Management Studies, Sri Sathya Sai University, Puttaparthi, Anantapur, Andhra Pradesh	External Member
5	Mr. Thomson Thomas, HoD	Member
6	Dr. SachitaYadav, Associate Professor	Member
7	Ms. Vidya Sarat, Assistant professor	Member
8	Mr. Subra Pratim Bhattacharjee, Assistant Professor	Member
9	Ms. Sibi Shaji, Deputy Registrar	Member Secretary

MASTER OF BUSINESS ADMINISTRATION

MEMBERS OF BOARD OF STUDIES

SI. NO	NAME OF THE MEMBER	DESIGNATION IN THE BOARD
1	Dr. BalaKoteswari Mallu, Professor,	Chairperson
2	Mr. Thomson Thomas, HoD	Member
3	Dr. Subha Chandra, Associate Professor	Member
4	Dr. SachitaYadav, Associate Professor	Member
5	Mr. Subra Pratim Bhattacharjee, Assistant Professor	Member
6	Ms. RamyaLoganathan U, Assistant Professor	Member
7	Dr. Geetha R, Professor & Head, Department of Management Studies, DayanandaSagar Academy of Technology and Management	External Member
8	Mr. Ravi Venkatesam, CEO, OnTrac	External Member
9	Dr. Saigiridhar, Professor, Department of Management Studies, Sri Sathya Sai University, Puttaparthi, Anantapur, Andhra Pradesh	External Member
10	Ms. Sibi Shaji, Deputy Registrar	Member Secretary

SCHOOL OF SCIENCES

DEPARTMENT OF BIOCHEMISTRY

SI. NO	NAME OF THE MEMBER	DESIGNATION IN THE BOARD
1	Dr.Preethi Rajesh, HoD, Department of Life Sciences	Chairperson
2	Prof.Kondaiah, Dept of MRDG, IISC, Bangalore	External Member
3	Dr. Prashanthi, Head, Department of Biochemistry, Indian Academy Degree College	External Member
4	Ms. Garima Mishra, Senior Scientist Biocon	External Member
5	Dr. P Balaji, Head of the Department, PG & Research Centre in Biotechnology, MGR College, Hosur	External Member
6	Dr. Shruti Awasthi, Assistant Professor	Member
7	Dr. Yasrib Qurishi, Associate Professor	Member
8	Dr. Nagamani J E, Associate Professor	Member
9	Dr Prema Kulkarni, Assistant Professor	Member
10	Dr. Anurag Srivastava, Assistant Professor	Member
11	Ms. Sibi Shaji, Deputy Registrar Academics	Member Secretary

DEPARTMENT OF BIOTECHNOLOGY

SI. NO	NAME OF THE MEMBER	DESIGNATION IN THE BOARD
1	Dr. Preethi Rajesh, HoD, Department of Life Sciences	Chairperson
2	Dr. Lakshmikanth, Professor & HOD, M. Ramaiah College	External Member
3	Dr. P Balaji, Head of the Department, PG & Research Centre in Biotechnology, MGR College, Hosur	External Member
4	Dr. Anurag Srivastava, Assistant Professor	Member
5	Ms. Sahana Rao, Assistant Professor	Member
6	Ms Sangeetha Kannan, Assistant Professor	Member
7	Dr. Madhu Malleshappa, Associate Professor	Member
8	Dr. Kannan. K, Associate Professor	Member
9	Dr. Rama Chandra Prasad, Assistant Professor	Member
10	Ms. Sheeja M S, Assistant Professor	Member
11	Dr. Sharangouda J Patil, Associate Professor	Member
12	Ms. Sibi Shaji, Deputy Registrar Academics	Member Secretary

SCHOOL OF SCIENCES

DEPARTMENT OF GENETICS

SI. NO	NAME OF THE MEMBER	DESIGNATION IN THE BOARD
1	Dr. Preethi Rajesh, HoD, Department of Life Sciences	Chairperson
2	Dr.Sampath Kumar S, Scientist , Tata Institute of Applicative Genetics, Bangalore	External Member
3	Dr. Mahesh, Professor, Bangalore University	External Member
4	Dr. P Balaji, Head of the Department, PG & Research Centre in Biotechnology, MGR College, Hosur	External Member
5	Dr.Sharan Gouda J Patil, Associate Professor	Member
6	Dr.Bhargava H R, Associate Professor	Member
7	Dr.Neethu B K, Assistant Professor	Member
8	Ms. Prama Chakraborty, Assistant Professor	Member
9	Dr. Ramachandra Prasad, Assistant Professor	Member
10	Dr. Anurag Srivastava, Assistant Professor	Member
11	Ms. Sibi Shaji, Deputy Registrar Academics	Member Secretary

DEPARTMENT OF MICROBIOLOGY

SI. NO	NAME OF THE MEMBER	DESIGNATION IN THE BOARD
1	Dr. Preethi Rajesh, HoD, Department of Life Sciences	Chairperson
2	Dr.Kavitha, Maharani College, Bangalore	External Member
3	Dr. Eswaran, Biocon Academy, Bangalore	External Member
4	Dr. P Balaji, Head of the Department, PG & Research Centre in Biotechnology, MGR College, Hosur	External Member
5	Prof. Sheeja M S, Assistant Professor	Member
6	Prof. Florence Shoba, Assistant Professor	Member
7	Dr.PremaKulkarni, Assistant Professor	Member
8	Dr.Sadashiv S.O, Assistant Professor	Member
9	Dr.Kalva Praveen Kumar, Assistant Professor	Member
10	Dr. Madhu Malleshappa, Associate Professor	Member
11	Dr. Nagamani J E, Associate Professor	Member
12	Ms. Sibi Shaji, Deputy Registrar Academics	Member Secretary

SCHOOL OF MEDIA STUDIES

DEPARTMENT OF MEDIA STUDIES

SI. NO	NAME OF THE MEMBER	DESIGNATION IN THE BOARD
1	Dr. Shiba Daveskar, HOD	Chairperson
2	Mr.Biju Mathew, Penial Media, Bangalore	External Member
3	Dr. A.F Mathew, Professor, Indian Institute of Management (IIM)	External Member
4	Ms. Leena Philip (Ph.D), Assistant Professor, Department of Media, Jain University	External Member
5	Dr.Sakila N, Assistant Professor	Member
6	Ms. Nikitha M, Assistant Professor	Member
7	Ms.Menoka S, Assistant Professor	Member
8	Ms.Anosua C, Assistant Professor	Member
9	Ms. Sanchaiyata M Assistant Professor	Member
10	Ms. Sibi Shaji, Deputy Registrar Academics	Member Secretary

SCHOOL OF INDIAN & FOREIGN LANGUAGES

SI. NO	NAME OF THE MEMBER	DESIGNATION IN THE BOARD
1	Prof. C. P. Jose, HOD, School of Indian and Foreign Languages	Chairperson
2	Prof. Chitra, Jawaharlal Nehru Technical University, Anantapur, Andhra Pradesh	External Member
3	Ms Saraswathi M, Assistant Professor, Sona College of Technology, Salem, Tamil Nadu	External Member
4	Dr Shiba Daveskar, HOD	Member
5	Nikitha Mariam Joseph, Assistant Professor	Member
6	Ms Sanchaiyata Majumdar, Assistant Professor	Member
7	Dr Shweta Singh, Assistant Professor	Member
8	Ms. Sibi Shaji, Deputy Registrar	Member Secretary

SCHOOL OF COMPUTATIONAL SCIENCES AND IT

DEPARTMENT OF COMPUTATIONAL SCIENCES AND IT

SI. NO	NAME OF THE MEMBER	DESIGNATION IN THE BOARD
1	Dr. T.A. Ashok Kumar, HOD	Chairman
2	Mr. Ranganathan, System Manager, IBM India Ltd, Bengaluru	External Member
3	Dr. Aruna Devi, Professor, Cambridge institute of Technology, Bangalore	external Member
4	Dr. Soma Shekara, Professor, Department of Computer Science, Bangalore University	External Member
5	Dr. Antony SelvadossThanamani, Professor & Head, NGM Group of Institutions, Pollachi. Coimbatore District.	External Member
6	Dr. A.V. Senthil Kumar, Professor, Computer Science, Hindustan Group of Institutions, Navaindia Post, Coimbatore	External Member
7	Dr. Meenatchi Sundram	Member
8	Dr. PrashantBhat	Member
9	Ms. Nagamani, Professor	Member
10	Ms. Mamatha Upadhaya	Member
11	Mr. SubhraPratim Bhattacharjee	Member
12	Mr. Shivamurthiah	Member
13	Ms. Sibi Shaji, Deputy Registrar	Member Secretary

SCHOOL OF HEALTH SCIENCES

BACHELOR OF PHYSIOTHERAPY

SI. NO	NAME OF THE MEMBER	DESIGNATION IN THE BOARD
1	Prof. Anjali Suresh, HOD – Physiotherapy	Chairperson
2	Dr. Raja. R -Ph.D., Professor & Principal -KIPTS	External Member
3	DR. Vijaykumar, Professor, D. Y Patil College of Physiotherapy, PIMPRI, PUNE	External Member
4	Dr. Sudhan. S. G, Professor	Member
5	Dr. M. Prasanna, Associate Professor	Member
6	Dr. Pinky Dutta, Associate Professor	Member
7	Dr. Thomson Thomas, HOD-Management Studies	Member
8	Dr. Ashok Kumar. T. S- Dean, School of Sciences	Member
9	Ms. Sibi Shaji, Deputy Registrar Academics	Member Secretary

SCHOOL OF PROFESSIONAL STUDIES

DEPARTMENT OF HOSPITALITY MANAGEMENT AND CATERING TECHNOLOGY

SI. NO	NAME OF THE MEMBER	DESIGNATION IN THE BOARD
1	Dr. D.P. Sudhagar, Associate Professor	Chairperson
2	Mr. Valentine P Athaide, Learning & Development Manager, Learning & Development Manager	External Member
3	Ms. Simi Mary Devasia, Principal, Munnar Catering College	External Member
4	Chef Stephenson Mathew, Assistant Professor, Army Institute of Hotel Management & Catering Technology	External Member
5	Mr. Sridhar Thekkiam, Ex- Principal, Army Institute of Hotel Management & Catering Technology	External Member
6	Ms. Vanitha Isabella, Hospitality Trainer	External Member
7	Mr. Singaraj, Hospitality Trainer	External Member
8	Elizabeth Ngoruh, HOD-Accommodation Operations, International Institute of Hotel Management	External Member
9	Prof. Rajashekar Jaganathan, Training & Placement Coordinator, School of Hospitality & Tourism	External Member
10	Ms. Smritee Raghubalan, Associate Professor	Member
11	Ms. Sheeba Samuel, Associate Professor	Member
12	Mr. Sidney Jude Rebello, Associate Professor	Member
13	Mr. Ravi Chander Reddy, Assistant Professor	Member
14	Mr. Natesan, Assistant Professor	Member
15	Mr. Regi Mathew, Assistant Professor	Member
16	Ms. Sibi Shaji, Deputy Registrar Academics	Member Secretary

DEPARTMENT OF FASHION AND APPAREL DESIGN

SI. NO	NAME OF THE MEMBER	DESIGNATION IN THE BOARD
1	Dr. J. P. Sampath Kumar, Dean, Academics	Chairperson
2	Mr. S. Devaraj, Associate Director, LISAA school of design, Bangalore	External Member
3	Prof. Dr. J. Hayavadana, Sr. Professor & Head, Dept. of Textile Technology, University College of Technology Osmania University, Hyderabad-7	External Member
4	Ms. Babli Shome, Assistant Professor	Member
5	Ms. Reshma Mohan, Assistant Professor	Member
6	Ms. Yashaswini, NG, Assistant Professor	Member
7	Ms. Saumya Mittal, Freelance Designer (NIFT) as subject expert in Design related subjects	Member
8	Ms. TanushreeDey, Asst. Prof. in LISAA School of Design as subject expert in CAD	Member
9	Ms. Sibi Shaji, Deputy Registrar	Member Secretary

DEPARTMENT OF TOURISM

SI. NO	NAME OF THE MEMBER	DESIGNATION IN THE BOARD
1	Ms. Ishrat Nasreen Wahab, HoD Tourism	Chairperson
2	Dr. Suganthi, Assistant Professor, Department of Tourism, St. Joseph Autonomous College	External Member
3	Mr. Nagarjuna, Assistant Professor, Mount Carmel Autonomous College	External Member
4	Mr. Kishore, Manager Tourism, IRCTC.	External Member

5	Dr. Saravana Kumar G, Associate Professor, KL Deemed to be University, Guntur, Andhra Pradesh	External Member
6	Dr. PR Sandilyan, Professor	Member
7	Mr. Sachin S, Assistant Professor	Member
8	Ms. Shalu Singh, Assistant Professor	Member
9	Ms. Sibi Shaji, Deputy Registrar	Member Secretary

SCHOOL OF SOCIAL SCIENCES

DEPARTMENT OF PSYCHOLOGY

SI. NO	NAME OF THE MEMBER	DESIGNATION IN THE BOARD
1	Ms. Smitha M Reddy, Assistant Professor	Chairperson
2	Mr. Ashlon Noronha, HOD, St. Joseph's College (Autonomous)	External Member
3	Dr. Santhosh, Professor, Maharani's Arts, Commerce And Management College	External Member
4	Mr. Chalapathy, Professor, Government First Grade College	External Member
5	Dr. Vishwanath Reddy, Associate Professor, Department of Psychology, S V University, Tirupathi.	External Member
6	Dr. Hosmani Marilingappa, Professor, Maharanis Arts, Commerce and Management College	External Member
7	Dr. K. Jayashankar Reddy, Professor, Christ University	External Member
8	Ms. Neethu V R, Assistant Professor	Member
9	Ms. Rama Devi, Assistant Professor	Member
10	Dr. Balakoteswari, Assistant Professor	Member
11	Mr. Stephan Babu, Assistant Professor	Member
12	Mr. Sudipto Chakraborty, Assistant Professor	Member
13	Ms. Sibi Shaji, Deputy Registrar	Member Secretary

CENTRE FOR POST GRADUATE LEGAL STUDIES

SI. NO	NAME OF THE MEMBER	DESIGNATION IN THE BOARD
1	Dr. Indira G. Naik, Associate Professor	Chairperson
2	Dr. V. Sudesh Principal /Dean, UniversityLawCollege/Department of Law, Bangalore University	External Member
3	Dr. Mariama. A.K, Associate Professor at Government Law College, Ernakulam, Kerala.	External Member
4	Dr. Sapna. S, Dean School of Law, Presidency University, Bangalore	External Member
5	Dr. V. Dhashrath, Head,Department of Law, Bangalore University	External Member
6	Dr. A. Nagaratna, Associate Professor,National Law School of India University, Bangalore	External Member
7	Dr. RathnakaraAithal K, Former Dean, Faculty of Law, Karnatak University, Bangalore	Member
8	Dr. Vedhasree A, Associate Professor	Member
9	Ms. Sibi Shaji, Deputy Registrar	Member Secretary

Academic Calendar 2018-19

CALENDAR OF EVENTS FOR I AND III SEMESTER UG 2018-19

Sl.No	Dates	Details
1	14-16 June 2018	Faculty development programme
2	25-Jun	Commencement of classes for III semester GCU
3	28-30 June	Admission Consortium
4	2-Jul	Commencement of classes for I semester GCU
5	2-4 July	Orientation for freshers
6	14-Jul	Fresherism
7	11-Aug	Parents Teachers Meeting
8	17 - 21 Aug	MSPR III semester
9	27 - 31 Aug	MSPR I semester
10	8-Sep	Parents Teachers Meeting
11	20-Oct	Syllabus completion III and I sem
12	25-Oct	Announcement of CIA
13	29 Oct - 3 Nov	Preparatory examinations
14	12 - 17 Nov	Practical Examinations (I & III sem)
15	22 Nov - 4 Dec	End Semester Examination (I & III sem)
16	23 Nov - 10 Dec	Valuation
17	5-Dec	Vacation for students
18	15-Dec	Announcement of results
19	17 - 29 Dec	Apply for revaluation
20	10-Jan	Announcement of revaluation results
21	3-Jan	Commencement of classes for II and IV semester
22	1-Feb	Issue of marks cards for I and III sem

CALENDAR OF EVENTS FOR II AND IV SEMESTER UG 2018-19

Sl.No	Dates	Details
1	3-Jan	Commencement of classes for II and IV semester
2	10-Feb	Parents- teachers meeting
3	5-9 Mar 2019	Interim Assessment
4	17-Mar	Mid-term announcement of student's progress report
5	23-Mar	Parents- teachers meeting
6	18-Apr	Syllabus completion II and IV sem
7	22-Apr	Announcement of CIA
8	24 - 27 Apr 2019	Preparatory examinations II and IV sem
9	6 -14 May 2019	End Semester Examination II and IV sem
10	7-May	Evaluation
11	15-May-19	vacation for students
12	1-Jun	Announcement of results and apply for revaluation
13	3 - 13 June 2019	Apply for revaluation
14	17-Jun	Announcement of revaluation results
15	17-Jun	Commencement of classes for III
16	18 - 24 June	Practical examination II and IV sem

CALENDAR OF EVENTS FOR I AND III SEMESTER PG 2018-19

Sl.No	Dates	Details
1	16-Jul	Commencement of classes for III sem all PG programmes
2	30 - 31 July	Admission consortium PG
3	1-Aug	Commencement of classes for I sem PG
4	1-3 Aug	Orientation for Freshers PG
5	10-15 Sep	Interim Assessment III sem PG
6	19-Sep	Mid-term announcement of student's progress report III sem PG
7	22-Sep	Parents- teachers meeting PG
8	1-6 Oct	Interim Assessment I sem PG
9	11-Oct	Mid-term announcement of student's progress report I sem PG
10	27-Oct	Parents- teachers meeting PG
11	14-Nov	Syllabus completion III sem PG
12	16-Nov	Announcement of CIA III sem PG
13	19-24 Nov	Preparatory examinations III sem PG
14	24-Nov	Syllabus completion I sem PG
15	27-Nov	Announcement of CIA I sem PG
16	26 Nov - 1 Dec	Practical examination III sem PG
17	29th Nov - 1st Dec	Preparatory examinations I sem PG
18	3 -5 Dec	Practical examination I sem PG
19	3-8 Dec	End Semester Examination III sem PG
20	4 - 15 Dec	Evaluation III sem PG
21	6-11 Dec	End Semester Examination I sem PG
22	7 - 18 Dec	Evaluation I sem PG
23	9-Dec	vacation for students III sem PG
24	10 Dec - 3 Jan	Dissertation work III sem PG
25	12-Dec	vacation for students I sem PG
26	20-Dec	Announcement of results and call for revaluation III & I sem PG
27	20-Dec	Announcement of results III & I sem PG
28	20 Dec - 3 - Jan	Apply for revaluation III & I sem PG
29	3-Jan	Commencement of classes for II sem all PG programmes
30	12-Jan	Announce results of revaluation III & I sem PG

CALENDAR OF EVENTS FOR II AND IV SEMESTER PG 2019

Sl.No	Dates	Details
1	3-Jan	Commencement of classes for II & IV sem all PG programmes
2	4-Feb	Internship IV sem PG
3	5-9 Mar 2019	Interim Assessment II sem PG
4	23-Mar	Parents- teachers meeting
5	17-Apr	Mid-term announcement of student's progress report II sem PG
6	20-Apr	Announcement of CIA IV sem PG
7	22-25 Apr 2019	Preparatory examinations IV sem PG
8	26-Apr	Syllabus completion II sem PG
9	29-Apr	Announcement of CIA II sem PG
10	29 Apr - 4 May 2019	Practical examination/ Dissertation evaluation IV sem PG
11	2 - 4 May 2019	Preparatory examinations II sem PG
12	5 - 8 May 2019	Practical examination II sem PG
13	8-11 May 2019	End Semester Examination IV sem PG
14	9 -14 May 2019	End Semester Examination II sem PG
15	9-May	Evaluation II & IV sem PG
16	15-May-19	Vacation for students
17	25-May	Announcement of results and apply for revaluation
18	27 May - 10 June 2019	Apply for revaluation
19	3 Jun - 6 Jun 2019	Fast Track examination for IV sem only
20	10-Jun	Announcement of results of Fast track examination
21	17-Jun	Announcement of results of revaluation II & IV sem
22	18-Jun	Convocation

Students Enrollment Details

1. Under Graduate – Admissions Position in the Year 2018-19 under various categories of various schools/departments in Garden City University.

Sl.No	Name of the School	Name of the Department	GM	SC	ST	OBC	Foreign Students	Male	Female	Total
1	School of Sciences	B.Sc Biotechnology, Biochemistry & Genetics	46	9	2	24	1	27	54	81
		B.Sc Biotechnology (Hons)	11	0	1	3	0	9	6	15
2	School of Commerce and Management	Bachelor of Commerce (Hons)	33	3	3	28	4	35	32	67
		Bachelor of Business Administration	24	3	1	34	2	47	15	62
		BBA Business Analytics in Association with IBM	40	6	2	42	0	66	24	90
3	School of Computational Sciences and IT	Bachelor of Computer Application	42	3	1	17	3	40	23	63
		B.Sc Information Technology	8	0	0	5	0	9	4	13
4	School of Indian and Foreign Languages	BA English	2	2	2	3	0	1	8	9
		BA French								
5	School of Media Studies	BA Journalism (Hons)	32	0	4	14	2	15	35	50
		Diploma in Hospitality Management	10	1	0	12	1	18	5	23
6	School of Professional Studies	BA Tourism, History, Journalism	10	1	5	3	4	11	8	19
		BA Tourism (Hons)	13	1	8	8	2	16	14	30
		B.Sc Fashion & Apparel Design	23	2	0	22	0	4	43	47
		Bachelor in Hotel Management	40	4	3	28	4	70	5	75
7	School of Health Sciences									
		Bachelor of Physiotherapy	41	10	12	62	0	46	79	125

II. Post Graduate – Admissions Position in the Year 2018-19 under various categories of various schools/departments in Garden City University.

Sl. No	Name of the School	Post Graduate	GM	SC	ST	OBC	Foreign Students	Male	Female	Total
1	School of Sciences	M.Sc. Biotechnology	11	0	0	5	0	1	15	16
		M.Sc. Microbiology	8	0	0	4	0	2	10	12
2	School of Commerce and Management	MBAR	25	5	1	25	0	45	11	56
3	School of Computational Sciences and IT	Master of Computer Application	2	1	0	5	0	5	3	8
4	School of Indian and Foreign Languages	MA English MA French	0							0
5	School of Media Studies	MA Journalism & Mass Communication	15	0	0	0	0	5	10	15
		M.Sc. Electronic Media	6	0	0	1	0	5	2	7
6	School of Professional Studies	Master of Travel & Tourism Management	12	1	4	4	0	11	10	21
7	School of Health Sciences	Master of Physiotherapy	8	2	0	3	0	1	12	13
8	School of Social Sciences	M.Sc. Psychology	0							0
9	Law	LL.M	7	0	0	1	0	2	6	8

Scholarship Report 2018-2019

Institutional Scholarship

Sl. No.	Type of Scholarship	Total Amount in (Rs.)
1	Merit Scholarships	5,23,98,040

External Scholarships for the year 2018-19

2	Arunachal Pradesh State Government Scholarship
3	CSI Central Church Scholarship
4	ST Scholarship
5	KMDC-Minority Scholarship
6	National Scholarship
7	Brahmin Welfare Scholarship
8	First Graduate Scholarship
9	Ishan Uday Scholarship (North Eastern)
10	Vidya sarathi Scholarship
11	Dalai Lama Scholarship (Tibetan)
12	SC-Post matric Scholarship
13	S. R. Jindal Scholarship
14	Jharkhand State Government Scholarship
15	Sainik Welfare / Army / Navy / BSF/ Scholarship
16	Andhra Pradesh Rural Development Scholarship
17	MHRD-CSSS Scholarship

Scholarship details with sponsoring agency

Sl. No.	Name	Department	Sponsoring Agency
1	Ms. Liamsan Aboh	BPTR	Scholarship from Government of Arunachal Pradesh
2	Ms. Khonmai Singpho	BPTR	Scholarship from Government of Arunachal Pradesh
3	Ms. Bangnya Nokbi	BPTR	Scholarship from Government of Arunachal Pradesh
4	Ms. Anny Jamikham	BPTR	Scholarship from Government of Arunachal Pradesh
5	Ms. Sunitha Darshini J.	BSFR	Scholarship from C.S.I Central Church, Vellore
6	Ms. Syeda Aelah Ambareen	BBGR	Minority Scholarship
7	Ms. Gnapika U	BSFR	Scholarship
8	Ms. Chandana	BBGR	Scholarship
9	Mr. Nikhil Daniel Mendes	BHMR	Minority Scholarship
10	Ms. Kalsang Wangmo	BPTR	Dalai Lama Scholarship (Tibetan)
11	Mr. Zuber Pasha M	BBAB	National Scholarship
12	Mr. Zuber Pasha M	BBAB	Arivu-KMDC Minority Scholarship
13	Mr. Adnan S	BBAB	National Scholarship
14	Mr. Adnan S	BBAB	Arivu-KMDC Minority Scholarship
15	Mr. Amos O. Ovung	BPTR	Ishaan Uday Scholarship of North Eastern region
16	Mr. Nawaz Pasha	BCMh	Arivu-KMDC Minority Scholarship
17	Mr. Thashwin Devaiaha Mandira	BCMh	Arivu-KMDC Minority Scholarship
18	Ms. K. V. N. Sai Radha	MSBT	Brahmin Welfare Scholarship
19	Mr. Yoga Chandran S.	BCMh	First Graduate Scholarship
20	Ms. Eram Fathima	BPTR	Merit-cum-Means Scholarship
21	Ms. Mahima V. Prakash	BPTR	Minority Scholarship
22	Ms. Muskan Naj	BBGR	Minority Scholarship
23	Ms. Aneesha Johnson	BPTR	KMDC Minority Scholarship
24	Mr. Hemanth G.	BCMh	Vidyasaarathi Scholarship
25	Ms. Bibi Ayesha	BPTR	Minority Scholarship

Scholarship details with sponsoring agency

Sl. No.	Name	Department	Sponsoring Agency
26	Ms. Venitha J.	MSBT	Minority Scholarship
27	Mr. Nikhil Daniel Mendes	BHMR	Merit-cum-Means Scholarship
28	Mr. Zuber Pasha M	BBAB	Sainik Welfare Scholarship
29	Mr. Mazeeya Parveez	BSFR	S. R. Jindal Scholarship
30	Mr. Raj Kishor Pradhan	MSBT	Jharkhand St. Govt. Scholarship
31	Mr.Ravichandra G R	MBAR	SC-Post Matric Scholarship
32	Mr.Maahesh J	MBAR	SC-Post Matric Scholarship
33	Mr.Sunilkumar K V	MBAR	SC-Post Matric Scholarship
34	Ms.Janet Smitha	BPTR	KMDC Minority Scholarship
35	Mr. Adnan S	BBAB	Minority Scholarship
36	Mr.Padamata Sambasiva	BPTR	Andhra Pradesh Rural Development Trust Scholarship
37	Ms.Shahzama Rizwan	BPTR	Minority Scholarship
38	Mr.Bharath S	BCAR	Army Scholarship
39	Ms.Farah Naz	BPTR	Minority Scholarship
40	Ms.Olivera Viansa Wilson	MTTM	Minority Scholarship
41	Ms.Mary Ranjita S	BPTR	Minority Scholarship
42	Ms.Mohima Hossain	BBAR	Border Security Force Scholarship
43	Mr.Ammon Hossain	BBAR	Border Security Force Scholarship
44	Mr.Yurshim Kazingmei	BATH	ST-Scholarship, Govt. Of Manipur
45	Mr.Mahammad Naveed Humayun Magadi	MSEM	Post Matric Scholarship
46	Mr.Ishfaq Hussain Mattoo	BHMR	J & K Prime Minister Special Scholarship scheme

Scholarship details

1. School of Commerce and Management:

S. No.	% of Scholarship Received by the students / waiver of tuition fee	No. Of students availed the scholarship
1.	10%	17
2.	15%	26
3.	20%	33
4.	25%	16
5.	30%	21
6.	35%	13
7.	40%	14
8.	100%	1
Total No. of students availed the scholarship		141
Total amount of scholarship		Rs.1,54,63,000

School of Commerce and Management

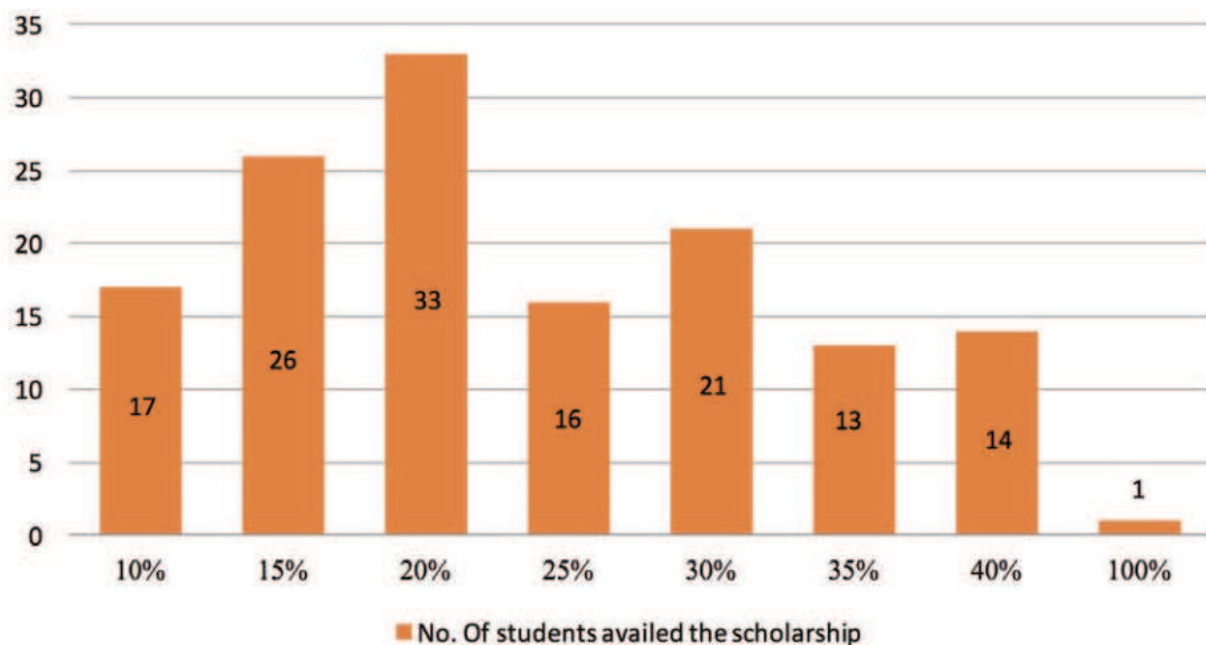

Scholarship details

2. School of Sciences:

S. No.	% of Scholarship Received by the students / waiver of tuition fee	No. of students availed the scholarship
1.	10%	15
2.	15%	24
3.	20%	16
4.	25%	21
5.	30%	11
6.	35%	9
7.	40%	8
8.	45%	1
9.	55%	1
10.	100%	2
Total No. of students availed the scholarship		108
Total amount of scholarship		Rs.98,08,000

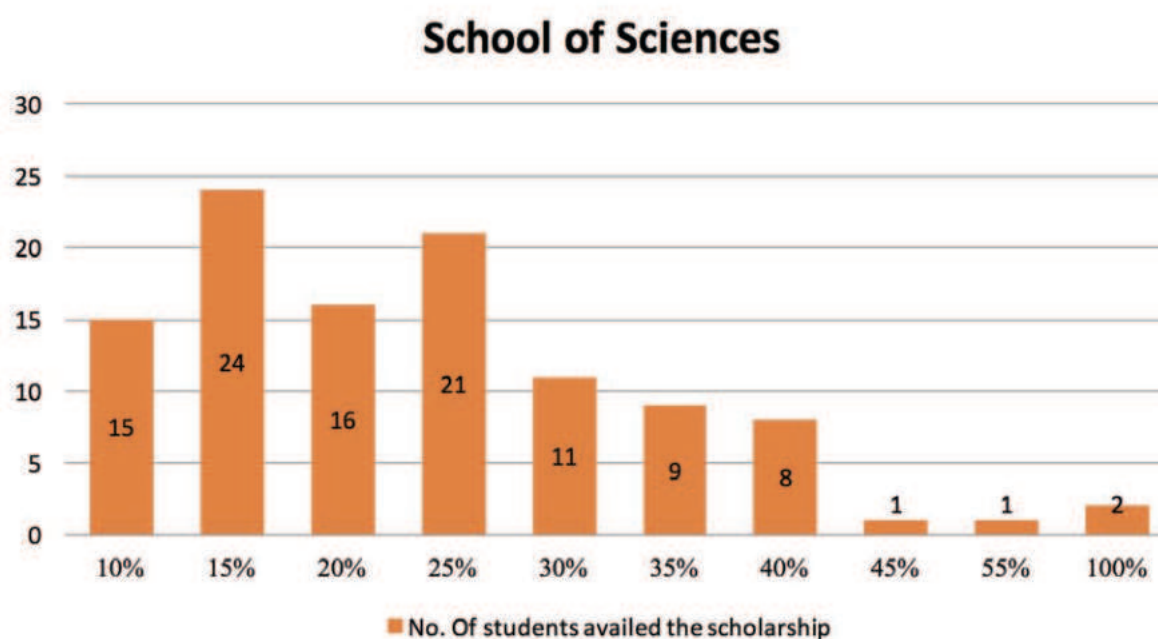

Scholarship details

3. School of Media Studies:

S.No.	% of Scholarship Received by the students / waiver of tuition fee	No. of students availed the scholarship
1.	10%	8
2.	15%	9
3.	20%	11
4.	25%	6
5.	30%	3
6.	35%	1
7.	40%	3
8.	45%	1
9.	100%	0
Total No. of students availed the scholarship		42
Total amount of scholarship		Rs. 34,95,250

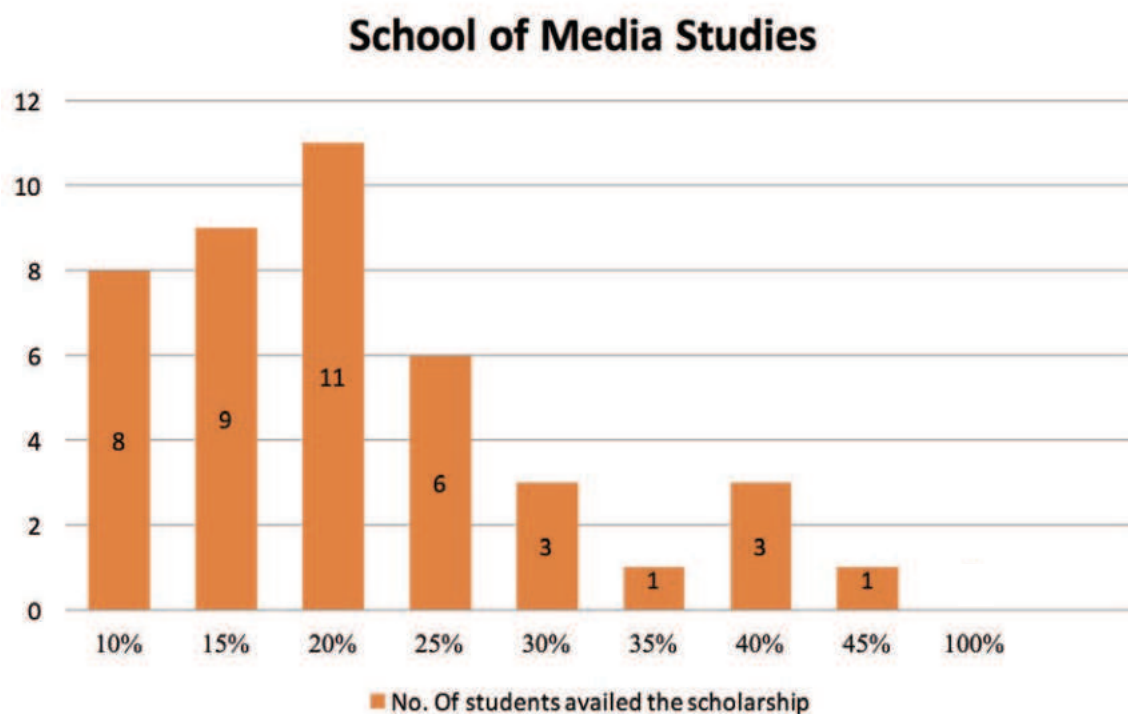

Scholarship details

4. School of Indian and Foreign Languages:

S.No.	% of Scholarship Received by the students / waiver of tuition fee	No. of students availed the scholarship
1.	10%	1
2.	15%	-
3.	20%	2
4.	25%	1
5.	30%	1
6.	35%	-
7.	40%	-
8.	50%	-
9.	100%	-
Total No. of students availed the scholarship		5
Total amount of scholarship		Rs. 3,18,600

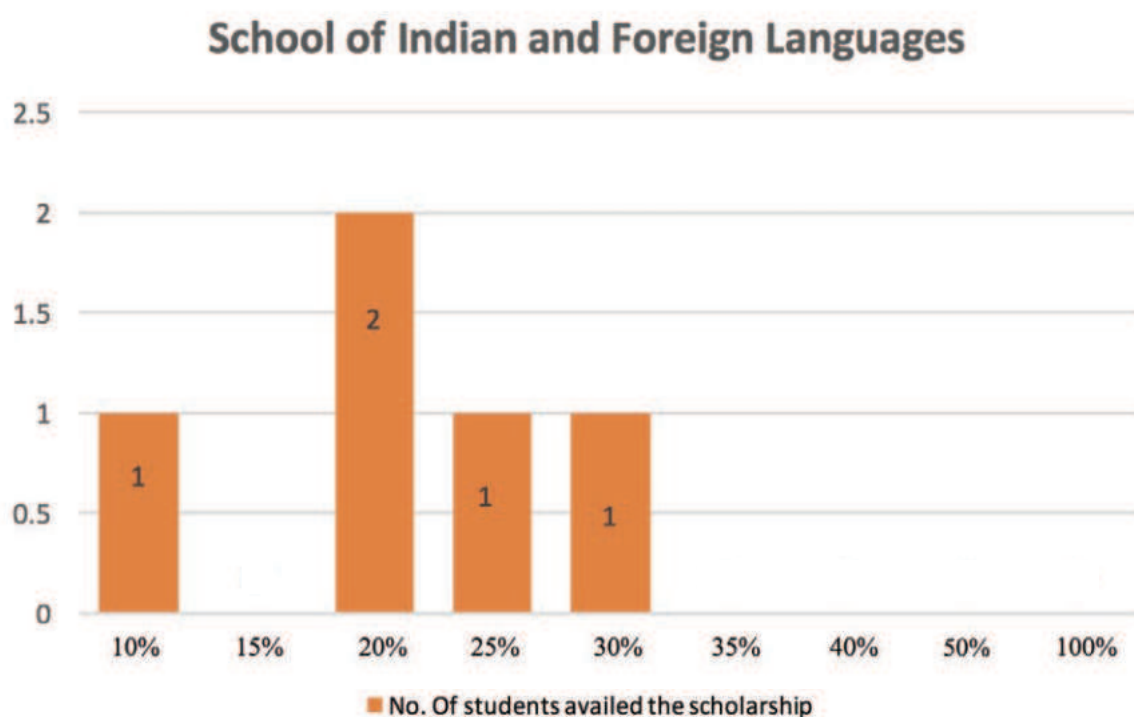

Scholarship details

5. School of Computational and Information Technology:

S.No.	% of Scholarship Received by the students / waiver of tuition fee	No. of students availed the scholarship
1.	10%	10
2.	15%	11
3.	20%	16
4.	25%	8
5.	30%	4
6.	35%	3
7.	40%	1
8.	50%	0
9.	100%	3
Total No. of students availed the scholarship		56
Total amount of scholarship		Rs. 58,62,850

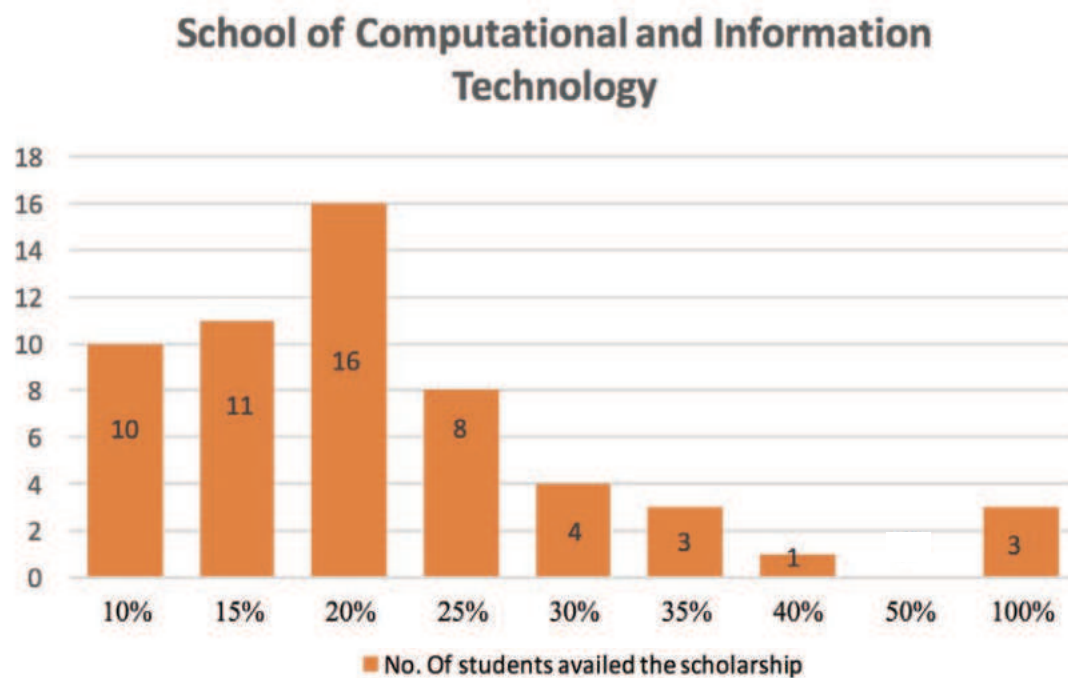

Scholarship details

6. School of Health Sciences

S.No.	% of Scholarship Received by the students / waiver of tuition fee	No. of students availed the scholarship
1.	10%	28
2.	15%	18
3.	20%	14
4.	25%	12
5.	30%	9
6.	35%	6
7.	40%	3
8.	50%	-
9.	100%	1
Total No. of students availed the scholarship		91
Total amount of scholarship		Rs. 84,74,000

School of Health Sciences

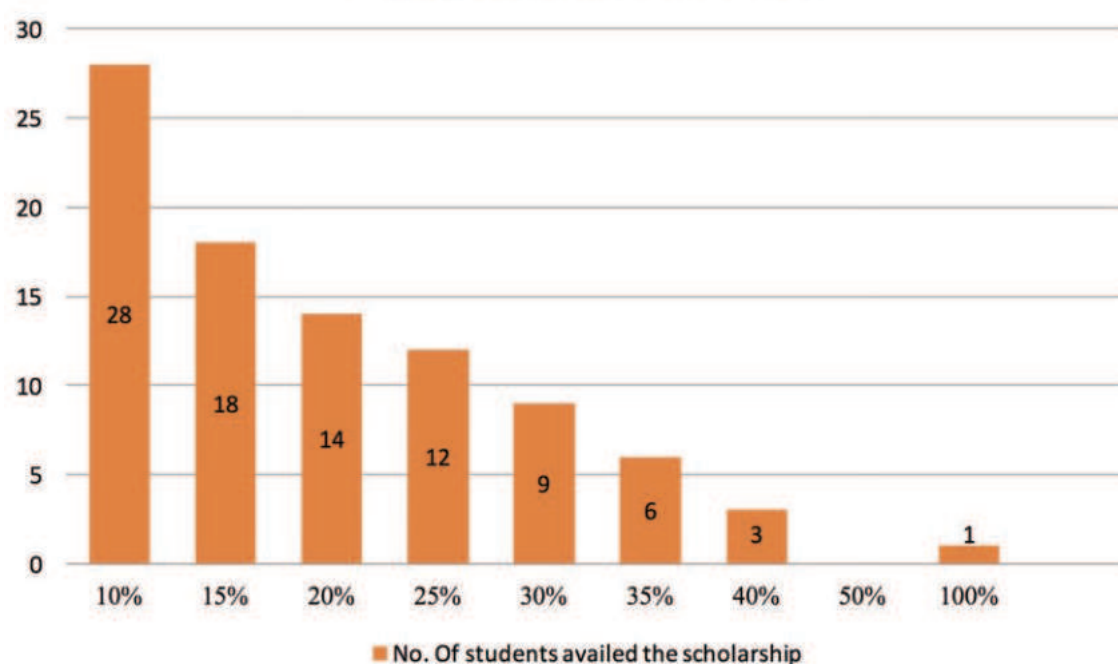

Scholarship details

7. School of Professional Studies:

S.No.	% of Scholarship Received by the students / waiver of tuition fee	No. of students availed the scholarship
1.	10%	31
2.	15%	17
3.	20%	24
4.	25%	18
5.	30%	10
6.	35%	6
7.	40%	5
8.	50%	0
9.	100%	0
Total No. of students availed the scholarship		111
Total amount of scholarship		Rs. 89,76,340

School of Professional Studies

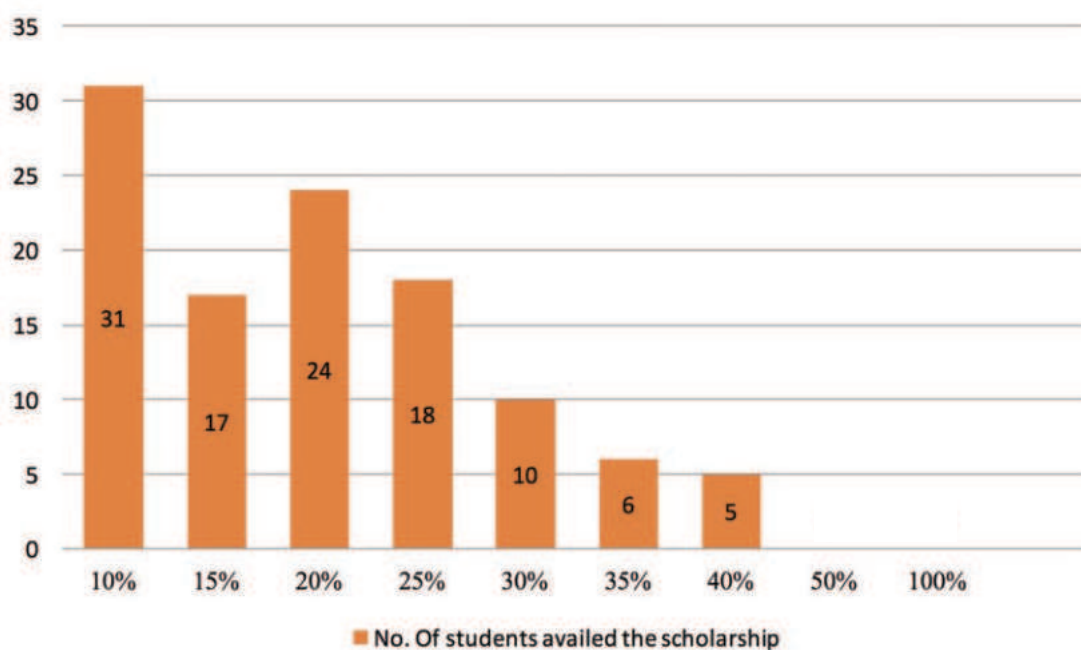

Scholarship details

School wise scholarship details:

S. No.	School Name	Total no. of students availed the scholarship	Total amount of scholarship (in Rs.)
1.	School of Commerce and Management	141	15463000
2.	School of Sciences	108	9808000
3.	School of Media Studies	42	3495250
4.	School of Indian and Foreign Languages	5	318600
5.	School of Computational and Information Technology	56	5862850
6.	School of Health Sciences	91	8474000
7.	School of Professional Studies	111	8976340
	Total	554	5,23,98,040

Scholarship details

Income wise Scholarship details (Parents income Less than Rs. 1,00,000)

Programme	SC		ST		Category1		Category2		Category3		OBC		General		Grand total	
	Amount	No. of Students	Amount	No. of Students	Amount	No. of Students	Amount	No. of Students	Amount	No. of Students	Amount	No. of Students	Amount	No. of Students	Amount	No. of Students
BAJH											109500	1	584000	2	693500	3
BATH			25500	1							76500	1	51000	1	153000	3
BBAB					92000	1			92000	1	529000	4	1380000	10	2093000	16
BBAR	91250	1									711750	7	237250	3	1040250	11
BBGR	383250	5			36500	1			310250	3	714750	8	146000	1	1590750	18
BCAR									54750	1	109500	1	979000	10	1143250	12
BCMh											912500	8	328500	3	1241000	11
BHMR											218250	2	266750	3	485000	5
BPTR	337500	5			315000	1	90000	1	67500	1	1035000	10	607500	6	2452500	24
BSBH											146000	1			146000	1
BSFR											252000	3	611800	8	863800	11
DHMR					33600	1	100800	1					201600	2	336000	4
BSIT											504000	2	537600	3	1041600	5
MBAR											70000	1			70000	1
MSBT					170000	1							187000	2	357000	3
MSMB													51000	1	51000	1
MJMC													42000	1	42000	1
Grand Total	812000	11	25500	1	647100	5	190800	2	524500	6	5388750	49	6211000	56	1,37,99,650	130

Details of the Students with Scholarship Amount

Sl. No.	ID No	Name	Scholarship amount	Percentage	School	Income	Category
1	GCU0118BBAB279	Bokka Rajashekar Reddy	138000	30	SCM	10000	General
2	GCU0118BBAB974	Mavillapalli Reecha	138000	30	SCM	10000	General
3	GCU0118BCMh687	Nawaz Pasha	127750	35	SCM	10000	OBC
4	GCU0518BCAR912	Edwin George	54750	15	SCT	10000	General
5	GCU0618BPTR516	Shivaputra Shantagouda Biradar	135000	30	SHS	10000	OBC
6	GCU0718BSFR591	Figi S Thomas	100800	30	SPS	10000	General
7	GCU0218BBGR1181	Chandana S. K.	91250	25	SSC	10000	Category3
8	GCU0618BPTR1089	Sowmya Y S	45000	10	SHS	10500	General
9	GCU0218BBGR863	Chandan N.	36500	10	SSC	10500	Category1
10	GCU0518BSIT364	Mohan V M	336000	100	SCT	11000	General
11	GCU0618BPTR667	Mahima V Prakash	90000	20	SHS	11000	OBC
12	GCU0618BPTR680	Shashikala V N	67500	15	SHS	11000	Category3
13	GCU0718DHMR419	N V Ashreeta	100800	30	SPS	11000	General
14	GCU0218BBGR1156	Ameerun S	112500	25	SSC	12000	OBC
15	GCU0218BBGR836	Harish K. M.	91250	25	SSC	12000	Category3
16	GCU0218BBGR1139	Pradeep G. V.	91250	25	SSC	12000	OBC
17	GCU0618BPTR952	Shashanth N	45000	10	SHS	13000	SC
18	GCU0718BSFR627	Kuttala Sandhya Rani	117600	35	SPS	13000	General
19	GCU0218BBGR495	Yashaswini K. V.	109500	30	SSC	14000	OBC
20	GCU0118BCMh546	Kirana G.	73000	20	SCM	15000	OBC
21	GCU0118BBAB556	Suhas G	92000	20	SCM	15000	Category3
22	GCU0618BPTR1018	Bhavana Rajanal	67500	15	SHS	15000	OBC
23	GCU0218BBGR1197	Chandana H. S.	109500	30	SSC	15000	OBC
24	GCU0218BBGR980	T Shanmuka Manoj Kumar Reddy	109500	30	SSC	15000	OBC
25	GCU0218MSBT880	Venitha J	170000	25	SSC	15000	Category1
26	GCU0618BPTR1028	Bibi Ayesha	45000	10	SHS	17000	OBC
27	GCU0618BPTR930	Prathamkumar	45000	10	SHS	17000	SC
28	GCU0518BSIT1169	Chandan M G	168000	25	SCT	18000	General
29	GCU0518BSIT1166	Kushitha P	168000	25	SCT	18000	OBC
30	GCU0118BBAR1188	Nafisa R	73000	20	SCM	20000	General
31	GCU0118BBAB178	Sreedhar M	69000	15	SCM	20000	General
32	GCU0518BCAR883	Anjali J	73000	20	SCT	20000	General
33	GCU0518BCAR852	Spoorthi K	54750	15	SCT	20000	Category3
34	GCU0718DHMR1250	Mohammed Shoaib	100800	30	SPS	20000	Category2
35	GCU0718BSFR835	Rachana M R	50400	15	SPS	30000	General

Details of the Students with Scholarship Amount

Sl. No.	ID No	Name	Scholarship amount	Percentage	School	Income	Category
36	GCU0218BBGR876	Ruchitha M.	54750	15	SSC	30000	SC
37	GCU0118BBAR660	Pavan Kumar D	91250	25	SCM	36000	SC
38	GCU0118BBAR461	Arjun A S	273750	25	SCM	40000	OBC
39	GCU0118BBAB565	Kokkiligadda Naga Vishnu	115000	25	SCM	40000	OBC
40	GCU0118BCMH571	Manasa P.	127750	35	SCM	40000	OBC
41	GCU0118BCMH448	Prathiksha R.	109500	30	SCM	40000	OBC
42	GCU0618BPTR1027	Rakesh Kana Ram Chaudhary	112500	25	SHS	40000	OBC
43	GCU0718BSFR122	Gopavarapu Sunitha	134400	40	SPS	40000	General
44	GCU0218MSBT1001	P Divya	102000	30	SSC	40000	General
45	GCU0518BCAR252	Nisson Mathew	121250	25	SCT	42000	General
46	GCU0618BPTR981	Pavithra G	135000	30	SHS	42000	OBC
47	GCU0318BAJH999	Gavini Kanchana	292000	40	SMS	44000	General
48	GCU0118BBAR408	Prashanth C K	146000	40	SCM	45000	OBC
49	GCU0518BCAR488	Meghana G	127750	35	SCT	45000	General
50	GCU0118BBAB485	Anugrah P	46000	10	SCM	48000	NULL
51	GCU0618BPTR768	Shaista Sehar R S	112500	25	SHS	48000	OBC
52	GCU0318BAJH778	Kota Venkata Ravi Kumar Reddy	292000	40	SMS	48000	General
53	GCU0218BBGR1191	Afridulla Baig	36500	10	SSC	48000	OBC
54	GCU0118BBAB436	Patlolla Nikhil Reddy	46000	10	SCM	50000	General
55	GCU0118BCMH780	Pravin Kumar S.	91250	25	SCM	50000	NULL
56	GCU0518BCAR489	Sanjay Kumar M	36500	10	SCT	50000	General
57	GCU0618BPTR557	Joel P K	135000	15	SHS	50000	General
58	GCU0618BPTR898	Obulam Naga Renuka	315000	35	SHS	50000	Category1
59	GCU0618BPTR742	Yashila S P	112500	25	SHS	50000	SC
60	GCU0718BHMR411	Amal Krishnan	48500	10	SPS	50000	General
61	GCU0718BSFR1130	Kabita Shivakoti	35600	10	SPS	50000	General
62	GCU0718BHMR766	Kokatam Venkata Suresh	145500	10	SPS	50000	OBC
63	GCU0718BHMR1054	Maram Sai Kartheek Reddy	121250	25	SPS	50000	General
64	GCU0718BATH675	Sudeep Kumar	25500	10	SPS	50000	ST
65	GCU0218BSBH849	Talari Pooja	146000	40	SSC	50000	OBC
66	GCU0718BATR217	Indrani Karmakar	51000	10	SPS	59000	General
67	GCU0118BCMH572	Jamuna P.	73000	20	SCM	60000	OBC
68	GCU0118BBAB329	Puvvadi Niranjan Gandhi	368000	40	SCM	60000	General
69	GCU0118BBAR345	Tourangbam Hancy Devi	36500	10	SCM	60000	OBC
70	GCU0518BSIT498	C Padmavathi Padmavathi Chakali	336000	100	SCT	60000	OBC

Details of the Students with Scholarship Amount

Sl. No.	ID No	Name	Scholarship amount	Percentage	School	Income	Category
71	GCU0518BCAR866	K Bhavana	109500	30	SCT	60000	OBC
72	GCU0518BCAR845	Varshitha S	54750	15	SCT	60000	General
73	GCU0618BPTR636	Arun Thomas	67500	15	SHS	60000	General
74	GCU0618BPTR915	Preethi S	67500	15	SHS	60000	SC
75	GCU0618BPTR955	Shaik Arisha Sajida	112500	25	SHS	60000	OBC
76	GCU0718BSFR657	Sneha K	50400	15	SPS	60000	OBC
77	GCU0218MSBT1040	Priyanka Nootalapati	85000	25	SSC	60000	General
78	GCU0718BSFR109	Samira S	5000	25	SPS	70000	General
79	GCU0618BPTR982	Premjeet S	90000	20	SHS	72000	Category2
80	GCU0118BBAR913	Govindappa Gari Nikhil	54750	15	SCM	75000	OBC
81	GCU0718BHMR412	Teja Kumar Yadurla	72750	15	SPS	75000	OBC
82	GCU0218BBGR1064	Amara Narendra	146000	40	SSC	75000	General
83	GCU0218BBGR517	Sharon Jeba S	109500	30	SSC	75000	OBC
84	GCU0118BBAR470	Amal Sankar AS	54750	15	SCM	80000	General
85	GCU0118BBAB1214	Revathi Kavali	161000	35	SCM	80000	General
86	GCU0118MBAR211	Sumit Kumar	70000	10	SCM	80000	OBC
87	GCU0518BSIT611	R Nitish Kumar	33600	10	SCT	80000	General
88	GCU0618BPTR854	Ahmar Hassan	67500	15	SHS	80000	General
89	GCU0618BPTR1106	Padamata Sambasiva	90000	20	SHS	80000	OBC
90	GCU0618BPTR770	Simona S Palekar	135000	30	SHS	80000	OBC
91	GCU0718BSFR674	Puttamreddy Deekshitha	117600	35	SPS	80000	OBC
92	GCU0718DHMR552	Tejas Kesarkar	33600	10	SPS	80000	Category1
93	GCU0218BBGR1223	Yogitha M.	73000	20	SSC	80000	SC
94	GCU0618BPTR822	Harini S	67500	15	SHS	84000	SC
95	GCU0118BCMh658	S Rizma Saniya	127750	35	SCM	90000	General
96	GCU0518BCAR904	Ganta Santosh Durga Prasad	109500	30	SCT	90000	General
97	GCU0718BHMR649	Rojan Denny	97000	20	SPS	96000	General
98	GCU0118BBAB625	Bavigadda Durga Prasad	115000	25	SCM	100000	OBC
99	GCU0118BBAB1233	Gujjula Bhanu Prakash	161000	35	SCM	100000	OBC
100	GCU0118BBAB830	Hornampallisivareddy Ashwini	92000	20	SCM	100000	General
101	GCU0118BBAR216	Kalpana Singh	109500	15	SCM	100000	General
102	GCU0118BCMh1073	Kalpana B S	146000	40	SCM	100000	OBC
103	GCU0118BBAR564	Likitha H R	73000	20	SCM	100000	OBC
104	GCU0118BBAB1107	Pamisetty Gowtham Kumar	138000	30	SCM	100000	OBC

Details of the Students with Scholarship Amount

Sl. No.	ID No	Name	Scholarship amount	Percentage	School	Income	Category
105	GCU0118BCMH580	Pavan Kumar G	109500	30	SCM	100000	General
106	GCU0118BBAR733	R Bhairavi	73000	20	SCM	100000	OBC
107	GCU0118BBAB296	R Syed Thoufeeq Ahammed	138000	30	SCM	100000	General
108	GCU0118BBAB383	Sillekampalle Manideeep Reddy	92000	20	SCM	100000	Category1
109	GCU0118BCMH400	Tekcham Ioni Devi	109500	30	SCM	100000	OBC
110	GCU0118BCMH200	Thashwin Devaiah M	146000	40	SCM	100000	OBC
111	GCU0118BBAR997	Thathari Sanjana	54750	15	SCM	100000	OBC
112	GCU0118BBAB1254	Veeramreddy Sai Swetha	184000	40	SCM	100000	General
113	GCU0518BCAR819	Kunal Kaushal	109500	15	SCT	100000	General
114	GCU0518BCAR758	Megha Mary Kurian	182500	25	SCT	100000	General
115	GCU0518BCAR673	Nisha P	109500	30	SCT	100000	General
116	GCU0618BPTR983	Keziah Sara Thomas	157500	35	SHS	100000	General
117	GCU0618BPTR736	Tanu Priya	135000	15	SHS	100000	General
118	GCU0318MJMC958	Akshee Sharma	42000	15	SMS	100000	General
119	GCU0318BAJH669	Dhadkan Soni	109500	30	SMS	100000	OBC
120	GCU0718BSFR275	Isukapalli Greeshma	33600	10	SPS	100000	General
121	GCU0718BSFR1187	Kamalamarri Dinesh Kumar Reddy	134400	40	SPS	100000	General
122	GCU0718BATH317	Pooja G Kumar	76500	15	SPS	100000	OBC
123	GCU0718DHMR418	Rachana Prakash Padiyar	100800	30	SPS	100000	General
124	GCU0718BSFR274	Roja Varshini R	84000	25	SPS	100000	OBC
125	GCU0218MSMB256	Aiswarya S	51000	15	SSC	100000	General
126	GCU0218BBGR921	Harini V. R.	36500	10	SSC	100000	OBC
127	GCU0218BBGR1180	Keerthana D	127750	35	SSC	100000	Category3
128	GCU0218BBGR965	S Prem Kumar	146000	40	SSC	100000	SC
129	GCU0218BBGR987	Sandhya M.	54750	15	SSC	100000	SC
130	GCU0218BBGR438	Swapna R	54750	15	SSC	100000	SC

Scholarship details

Income Above 1,00,000 (Category wise SC, ST, CAT 1, 2, 3)

Programme	Category1		Category2		Category3		SC		ST		Amount of Scholarship	Total No. of students availed
	Amount	No. of Students	Amount	No. of Students	Amount	No. of Students	Amount	No. of Students	Amount	No. of Students		
BAEH							59000	1			59000	1
BAJH	73000	1							219000	3	292000	4
BATR									114750	3	114750	3
BBAB					207000	2	276000	2	46000	1	529000	5
BBAR							73000	1	54750	1	127750	2
BBGR	109500	1					310250	3			419750	4
BCAR	73000	1	109500	2	36500	1	36500	1			255500	5
BCMh					474500	2	77000	1	73000	1	624500	4
BHMR							72750	1	121250	1	194000	2
BPTR	270000	2					180000	2	362000	5	812000	9
BSBH									73000	1	73000	1
DHMR							67200	1			67200	1
DTTM									17500	1	17500	1
MTTM			42000	1			28000	1	99040	3	169040	5
Grand Total	525500	5	151500	3	718000	5	1179700	14	1180290	20	3754990	47

Scholarship details

Details of the student

Sl. No.	ID No.	Name	AMTOUNT	Percentage	Scholarship Amount	School Code	Income	Category
1	GCU0118BBAB1245	Mummadi Dinesh Reddy	368000	20	92000	SCM	0	Category3
2	GCU0118BBAB282	Gatla Manohar	345000	25	115000	SCM	900000	Category3
3	GCU0118BBAB283	Praveen M	368000	20	92000	SCM	0	SC
4	GCU0118BBAB515	Yaram Sowgandhika	276000	40	184000	SCM	0	SC
5	GCU0118BBAB652	Chow Lokina Namchoom	414000	10	46000	SCM	600000	ST
6	GCU0118BBAR1133	Thallapalli Adi Raju	292000	20	73000	SCM	1000000	SC
7	GCU0118BBAR229	Takam Radhey	310250	15	54750	SCM	2000000	ST
8	GCU0118BCM1190	Anagani Sowmyasree	292000	20	73000	SCM	200000	ST
9	GCU0118BCM398	Dileep M.	255500	30	109500	SCM	200000	Category3
10	GCU0118BCM520	Yoga Chandran S.	0	100	365000	SCM	200000	Category3
11	GCU0118BCM568	Deepika Gautam	308000	20	77000	SCM	0	SC
12	GCU0218BBGR1036	Smita Bhadra	273750	25	91250	SSC	300000	SC
13	GCU0218BBGR1036	Smita Bhadra	237250	35	127750	SSC	300000	SC
14	GCU0218BBGR501	Neha Kriti	273750	25	91250	SSC	1500000	SC
15	GCU0218BBGR1218	Achal C. R.	255500	30	109500	SSC	300000	Category1
16	GCU0218BSBH943	Rajat Suvra Khisa	292000	20	73000	SSC	600000	ST
17	GCU0318BAJH1238	Vaishnavi Shreya	292000	20	73000	SMS	900000	Category1
18	GCU0318BAJH553	Maitri Deori	584000	20	146000	SMS	0	ST
19	GCU0318BAJH653	Lentina	328500	10	36500	SMS	0	ST
20	GCU0318BAJH721	Asum Jamoh	328500	10	36500	SMS	0	ST
21	GCU0418BAEH1199	Bhaswati Roy	177000	25	59000	SIF	200000	SC
22	GCU0518BCAR1016	Anjali T	292000	20	73000	SCT	0	Category1
23	GCU0518BCAR1085	Bindushree S	310250	15	54750	SCT	250000	Category2
24	GCU0518BCAR701	Sharath C B	310250	15	54750	SCT	0	Category2
25	GCU0518BCAR941	Prathiksha A.R	328500	10	36500	SCT	200000	Category3
26	GCU0518BCAR599	Minakshi Das	328500	10	36500	SCT	400000	SC

Scholarship details

Sl. No.	ID No.	Name	AMTOUNT	Percentage	Scholarship Amount	School Code	Income	Category
27	GCU0618BPTR889	Yamala Sireesha	315000	30	135000	SHS	0	Category1
28	GCU0618BPTR954	Jaini Naga Harshithalakshmi	315000	30	135000	SHS	360000	Category1
29	GCU0618BPTR781	Rana Sarkar	337500	25	112500	SHS	0	SC
30	GCU0618BPTR881	Arushi Singh	382500	15	67500	SHS	700000	SC
31	GCU0618BPTR496	Guddula Anil Kumble	337500	25	112500	SHS	0	ST
32	GCU0618BPTR811	Nana Elz Karpuk	423000	10	47000	SHS	0	ST
33	GCU0618BPTR813	Jilucy Uli	405000	10	45000	SHS	2500000	ST
34	GCU0618BPTR928	Amos P Ovung	360000	20	90000	SHS	120000	ST
35	GCU0618BPTR938	Vikhotsonu Sophie	382500	15	67500	SHS	0	ST
36	GCU0718BATR133	Edwin Wangdi Lepcha	204000	20	51000	SPS	0	ST
37	GCU0718BATR753	Suprabhat Subba	229500	10	25500	SPS	0	ST
38	GCU0718BATR838	Punyo Chanjang	216750	15	38250	SPS	800000	ST
39	GCU0718BHMR384	Praveen P G	363750	25	121250	SPS	0	ST
40	GCU0718BHMR514	S Mugil Kumar	412250	15	72750	SPS	0	SC
41	GCU0718DHMR104	Praful Babu	268800	20	67200	SPS	500000	SC
42	GCU0718DTTM1255	Vijay Anand	157500	10	17500	SPS	0	ST
43	GCU0718MTTM151	Shashank B	238000	15	42000	SPS	0	Category2
44	GCU0718MTTM738	Akash R	252000	10	28000	SPS	350000	SC
45	GCU0718MTTM366	Devika Basumatary	224000	20	56000	SPS	1000000	ST
46	GCU0718MTTM443	Mhaphruoneinu Suohu	238000	15	42000	SPS	0	ST
47	GCU0718MTTM577	Thejanuo Sale	4160	20	1040	SPS	0	ST

Scholarship details

Meritorious based Scholarship

Sl. No.	ID No	Name	Fees	Percentage	Scholarship Amount	School
1	GCU0618BPTR1126	Vennapusa Dharani	450000	40	180000	SHS
2	GCU0118BCM1101	Athul Biju	365000	20	73000	SCM
3	GCU0118BBAB414	Gutti Harshitha	365000	40	146000	SCM
4	GCU0118BBAB648	Kathi Kamalnath Reddy	460000	40	184000	SCM
5	GCU0118BCM479	Sandhya S.	730000	35	255500	SCM
6	GCU0518BCAR855	Rohit Kumar	365000	15	54750	SCT
7	GCU0518DSIT1207	Sarad Saud	336000	20	67200	SCT
8	GCU0718BATR610	Pooja Lakhina	510000	35	178500	SPS
9	GCU0718BHMR950	Shubham Raj	485000	10	48500	SPS
10	GCU0218BBGR887	V. Pallavi	365000	40	146000	SSC
11	GCU0618BPTR870	Krishna Subhash Pailwar	450000	10	45000	SHS
12	GCU0718BHMR1049	Mylapilli Manish Kumar	970000	30	291000	SPS
13	GCU0218MSMB1184	Saravanaavel K	340000	45	119000	SSC
14	GCU0118BBAR1265	Phairembam Kritika Devi	365000	10	36500	SCM
15	GCU0218BBGR1131	Priyanka K	730000	20	146000	SSC
16	GCU0418BAEH1204	Livi Riba	236000	10	23600	SIF
17	GCU0718BHMR585	Amit Yadav	970000	10	97000	SPS
18	GCU0718BHMR491	Ramesh Kumar	970000	30	291000	SPS
19	GCU0718BATR681	Arikeri Bhavesh	255000	25	63750	SPS
20	GCU0218BBGR431	Uma Rani Samanta	365000	10	36500	SSC
21	GCU0118BBAB792	Dhulipalla Laxmi Chandana	460000	40	184000	SCM
22	GCU0518BCAR779	Versa Muthamma N C	365000	10	36500	SCT
23	GCU0618BPTR1114	Swati Sao	450000	10	45000	SHS
24	GCU0718BHMR446	Yougal Gurung	485000	10	48500	SPS
25	GCU0218BBGR910	Syeda Aaelah Ambareen	365000	40	146000	SSC
26	GCU0218BBGR1170	Chandan R.	365000	10	36500	SSC
27	GCU0118BBAB947	Ankit Kumar	460000	15	69000	SCM
28	GCU0118BCM344	Marvina Potsangbam	730000	20	146000	SCM
29	GCU0618BPTR789	Shubham Sharma	450000	10	45000	SHS
30	GCU0318BAJH782	Naik Tejashwini Laxman	365000	25	91250	SMS
31	GCU0718BHMR490	Sachin Kumar	485000	20	97000	SPS
32	GCU0218BBGR1069	Darathi Fathima M A	365000	20	73000	SSC

Sl. No.	ID No	Name	Fees	Percentage	Scholarship Amount	School
33	GCU0718BSFR1053	Monalisha Das	336000	15	50400	SPS
34	GCU0718BATR862	Konsam Alean Singh	255000	20	51000	SPS
35	GCU0118BCMH452	Chethan S. V.	365000	30	109500	SCM
36	GCU0118BBAR1208	Joy Hudson Kondamuri	365000	10	36500	SCM
37	GCU0118BBAR1065	Pallekala Satya Aswin	365000	20	73000	SCM
38	GCU0118BBAB1068	Paul Jesleena Swapna	460000	30	138000	SCM
39	GCU0518MCAR301	Anjali Vinod K	550000	25	137500	SCT
40	GCU0518BCAR1144	Srimanta Mondal	730000	20	146000	SCT
41	GCU0618BPTR360	L Mounika	450000	100	450000	SHS
42	GCU0618BPTR406	Mahesh M	450000	10	45000	SHS
43	GCU0618BPTR1066	Tauseef Yakub Kadiwala	450000	10	45000	SHS
44	GCU0718MTTM1031	Amarjit Pukhrabam	280000	10	28000	SPS
45	GCU0718BSFR482	Chitradurga Narayana Vaibhavi	336000	15	50400	SPS
46	GCU0718BHMR598	Ispita Borah	970000	20	194000	SPS
47	GCU0718BHMR1002	Puttireddy Siddhartha	485000	10	48500	SPS
48	GCU0218BBGR684	Aiswarya N. D.	365000	35	127750	SSC
49	GCU0218MSBT1136	Bincy John	340000	40	136000	SSC
50	GCU0218BBGR856	Kaustubh Pramod Chaudhary	385000	15	57750	SSC
51	GCU0218BBGR860	Naveenprasath B	365000	15	54750	SSC
52	GCU0218BBGR788	Ruchika Mittal	365000	25	91250	SSC
53	GCU0218BBGR468	Shah Simran Sanjay	365000	30	109500	SSC
54	GCU0218MSMB765	Vuradi Sri Saini	340000	15	51000	SSC
55	GCU0118BBAR404	Kadar Ali K	365000	20	73000	SCM
56	GCU0218MSBT1103	Asif Hussain	340000	10	34000	SSC
57	GCU0118BCMH751	Sabina Chettri	365000	20	73000	SCM
58	GCU0118BBAR349	G Vikram	365000	15	54750	SCM
59	GCU0118BBAR1057	Nidhi Negi	365000	15	54750	SCM
60	GCU0518BSIT476	Pravin T	672000	10	67200	SCT
61	GCU0518BCAR728	Vaghasiya Gautam Chhaganabhai	365000	10	36500	SCT
62	GCU0618BPTR908	Sushmita Paul	450000	10	45000	SHS
63	GCU0618BPTR544	Varada A R	450000	20	90000	SHS
64	GCU0718BHMR467	Shaik Roshan Jameel	970000	10	97000	SPS
65	GCU0218BSBH901	Mishra Pravin Rajesh	730000	10	73000	SSC
66	GCU0218BBGR236	Tanishka Kedia	365000	15	54750	SSC
67	GCU0218MSMB834	Joyatlavina Jerald Fernandes	340000	15	51000	SSC
68	GCU0118BBAB924	Joyel Geogy Thomas	460000	20	92000	SCM
69	GCU0118BBAB486	Abhinandh V V	920000	40	368000	SCM
70	GCU0118BBAB693	Bharath A Mangalath	920000	20	184000	SCM
71	GCU0118BCMH359	Rahul Shah	365000	20	73000	SCM
72	GCU0518BCAR575	A Mukul Kumar Patro	365000	20	73000	SCT

Sl. No.	ID No	Name	Fees	Percentage	Scholarship Amount	School
73	GCU0518MCAR589	Kakarla Mouli Prasad	550000	20	110000	SCT
74	GCU0518BCAR587	S.Subham Patra	365000	35	127750	SCT
75	GCU0618BPTR776	Christina Elizabeth Sam	450000	15	67500	SHS
76	GCU0618BPTR760	Rana Rai	450000	25	112500	SHS
77	GCU0618BPTR732	Sayali Prashant Deolika	450000	25	112500	SHS
78	GCU0618MPTR744	Vassupratha V	280000	20	56000	SHS
79	GCU0318BAJH198	Amykhazaador	365000	20	73000	SMS
80	GCU0718BSFR480	Gayathri S Kumar	1008000	20	201600	SPS
81	GCU0718BATH1119	Mayurika Ghosh	510000	10	51000	SPS
82	GCU0718BHMR1209	Mohammed Aakif Ahmed	485000	20	97000	SPS
83	GCU0718BATR986	Mohd Nabil Abdul Rashhd Pilar	255000	20	51000	SPS
84	GCU0718BATH224	Parkar Saffana Mansoor	255000	35	89250	SPS
85	GCU0718DHMR1017	Preetham D.R	336000	20	67200	SPS
86	GCU0718BHMR1249	Varun K Valsan	485000	25	121250	SPS
87	GCU0218BBGR1140	Anushree C.	365000	30	109500	SSC
88	GCU0218BBGR773	G Devi Priyanka	365000	100	365000	SSC
89	GCU0218BBGR891	G. Meher Unnati	365000	20	73000	SSC
90	GCU0218BBGR668	Omkar B S	365000	25	91250	SSC
91	GCU0218BBGR1113	Shubhra Singh	365000	15	54750	SSC
92	GCU0218BBGR872	Yash Agarwal	730000	25	182500	SSC
93	GCU0218BBGR726	Pillaripattu Siril Susheel Raj	365000	15	54750	SSC
94	GCU0618BPTR772	Edwin Benado Cardoz	450000	20	90000	SHS
95	GCU0718BSFR330	Anjali S	336000	20	67200	SPS
96	GCU0718BSFR1019	Nellikotil Nimisha Krishnadas	336000	10	33600	SPS
97	GCU0318MJMC979	Aditya Chakraborty	280000	35	28000	SMS
98	GCU0218MSMB655	Nagma Sahin	340000	30	102000	SSC
99	GCU0518BCAR1231	Vikash Maddheshiya	365000	30	109500	SCT
100	GCU0118BCM371	M Likitha Bhavani	365000	30	109500	SCM
101	GCU0118BBAB377	Kommi Venkata Sai	460000	10	46000	SCM
102	GCU0518BCAR1202	Aswin J Nair	365000	10	36500	SCT
103	GCU0518BSIT410	Hari Chandana C V	336000	25	84000	SCT
104	GCU0618BPTR700	D Lakshmi Prakash	450000	30	135000	SHS
105	GCU0618BPTR824	Joice Jose	450000	20	90000	SHS
106	GCU0318MSEM464	Harshitha Vidyadharan	280000	15	42000	SMS
107	GCU0718BATH874	Aditi Kanwar	255000	10	25500	SPS
108	GCU0718BSFR263	Durga S	336000	20	67200	SPS
109	GCU0718BHMR497	Raju J Khadaka	485000	10	48500	SPS
110	GCU0718BSFR1227	Sakshi Panjwani	336000	10	33600	SPS
111	GCU0718BHMR1243	Suraj M N	485000	10	48500	SPS
112	GCU0218BBGR608	Aiswarya Dev	365000	20	73000	SSC

Sl. No.	ID No	Name	Fees	Percentage	Scholarship Amount	School
113	GCU0218MSBT985	Lohita Sharma	680000	10	68000	SSC
114	GCU0318MJMC642	Nisha Mukherjee	280000	45	56000	SMS
115	GCU0118BBAR427	Supreetha	365000	15	54750	SCM
116	GCU0218MSBT251	Mahak Harshad Sinai Karapurkar	340000	30	102000	SSC
117	GCU0218BBGR199	Gul Sanofer K M	365000	35	127750	SSC
118	GCU0118BBAR613	Aayushman Dubey	730000	25	182500	SCM
119	GCU0118BBAB637	Anandhu Prakash	460000	20	92000	SCM
120	GCU0118BBAB1124	Ippagunta Nikith Reddy	460000	35	161000	SCM
121	GCU0118BCMH826	Joe Prashanth D.	365000	25	91250	SCM
122	GCU0118BBAR368	Mani Kumar Kasapu	730000	15	109500	SCM
123	GCU0118BBAB387	Nikil S	460000	25	115000	SCM
124	GCU0118BBAB435	Pendyala Sravan	460000	25	115000	SCM
125	GCU0118BBAR594	Prashant Dewangan	365000	20	73000	SCM
126	GCU0118BCMH671	Rahul Raj D	365000	15	54750	SCM
127	GCU0118BCMH977	Rahul Yadav	365000	10	36500	SCM
128	GCU0118BBAB223	Rohal Ali	920000	30	276000	SCM
129	GCU0118BBAB289	S Seema Taj	920000	40	368000	SCM
130	GCU0118BBAB821	Sonali Saini	365000	15	54750	SCM
131	GCU0118BCMH615	Suman Kumari	365000	30	109500	SCM
132	GCU0118BCMH812	Sumeet Bagga	365000	10	36500	SCM
133	GCU0118BBAB423	V Nikhil Kumar	460000	30	138000	SCM
134	GCU0118BBAR141	Varsha S Kumar	365000	40	146000	SCM
135	GCU0118BBAR942	Vincent Rohit Thapa	365000	10	36500	SCM
136	GCU0518BCAR902	Koduru Rishitha	365000	100	365000	SCT
137	GCU0518BCAR539	Swagata Bose	730000	20	146000	SCT
138	GCU0518BCAR767	Vishal Kumar Singh	365000	15	54750	SCT
139	GCU0618BPTR996	Hritika Santosh Gawande	450000	10	45000	SHS
140	GCU0618BPTR363	Rhea Rupak	450000	35	157500	SHS
141	GCU0418BAEH227	Sanskriti Jalan	472000	30	141600	SIF
142	GCU0318MSEM645	Abraham Aneesh Pramod	280000	25	70000	SMS
143	GCU0318BAJH748	Anurag Sundram	365000	30	109500	SMS
144	GCU0318MJMC339	Priya Biswa	280000	10	28000	SMS
145	GCU0318BAJH304	Sheekhabai Agarwal	730000	15	109500	SMS
146	GCU0718MTTM266	Aishwarya R Rathinachalam	280000	25	70000	SPS
147	GCU0718BSFR861	Dibyasha Das	336000	25	84000	SPS
148	GCU0718BHMR634	Jasneet Kaur	485000	20	97000	SPS
149	GCU0718BHMR475	Nikhil Bharti	970000	10	97000	SPS
150	GCU0718BSFR851	Veronica Nandini	336000	25	84000	SPS
151	GCU0218BSBH917	Biboswan Das	365000	35	127750	SSC
152	GCU0218BBGR549	Isha Bijay Mangalam	365000	20	73000	SSC

Sl. No.	ID No	Name	Fees	Percentage	Scholarship Amount	School
153	GCU0218BBGR905	Pilla Tejaswi Geeta Maheswari	365000	100	365000	SSC
154	GCU0218BBGR1112	Prashansa Singh	365000	10	36500	SSC
155	GCU0218MSMB848	Sakshi Chouhan	340000	25	85000	SSC
156	GCU0218MSBT115	Mateesha Nivas Borkar	340000	10	34000	SSC
157	GCU0218BSBH1038	Biswaranjan Mohanty	365000	10	36500	SSC
158	GCU0718BHMR803	Sahil Rana	485000	25	121250	SPS
159	GCU0118BBAB422	Ayodhyapuram Sukumar Reddy	460000	20	92000	SCM
160	GCU0118BBAB574	Dilip Kumar Singiri	460000	15	69000	SCM
161	GCU0118BCM358	Shiva Krishna A. S.	365000	20	73000	SCM
162	GCU0118BBAB167	Sreelekshmi Mohan	460000	30	138000	SCM
163	GCU0118BBAB541	Sweta Samal	460000	25	115000	SCM
164	GCU0518BSIT1041	Beeram Bhargav Reddy	672000	25	168000	SCT
165	GCU0618BPTR939	Jyoti Mehta	450000	15	45000	SHS
166	GCU0618BPTR882	Kolagottu Bhargavi	450000	35	157500	SHS
167	GCU0618BPTR375	Singiri Vishnu Vardhan Reddy	450000	15	67500	SHS
168	GCU0418BAEH413	Mellody Potsangbam	236000	20	47200	SIF
169	GCU0318MJMC1061	Nidhi Kunjilwar	280000	15	42000	SMS
170	GCU0718BHMR764	Sourav Binesh	485000	20	97000	SPS
171	GCU0218MSBT1032	Akila Sai Sudha	340000	30	102000	SSC
172	GCU0218BBGR844	Anusha Monica R	475000	10	47500	SSC
173	GCU0218BBGR576	Kaustab Roy	365000	15	54750	SSC
174	GCU0218BSBH909	Mantasha Akram	365000	25	91250	SSC
175	GCU0218BBGR695	Saikiran	385000	15	57750	SSC
176	GCU0218BBGR457	Sonali Srivastava	365000	10	36500	SSC
177	GCU0218BBGR254	Vandana Verma	365000	15	54750	SSC
178	GCU0318BAJH677	Amrita Mahapatra	365000	20	73000	SMS
179	GCU0118BBAB560	Sourav R	460000	10	46000	SCM
180	GCU0718BHMR948	Rebanta Roy	485000	20	97000	SPS
181	GCU0718BHMR1220	Souvik Mukherjee	485000	15	72750	SPS
182	GCU0218BBGR1242	Christina Bala Priya	365000	40	146000	SSC
183	GCU0218BBGR969	K. Harshitha	730000	40	292000	SSC
184	GCU0218BBGR620	Navneet Kaur Multani	365000	35	127750	SSC
185	GCU0718BSFR228	Vooka Ramesh Spoorthi	336000	35	117600	SPS
186	GCU0118BCM397	Aayushree	365000	20	73000	SCM
187	GCU0518BSIT663	Atishay Jain	672000	10	67200	SCT
188	GCU0518BCAR538	Esha Singh	365000	25	91250	SCT
189	GCU0618MPTR185	Meera R	280000	20	56000	SHS
190	GCU0618BPTR1123	Pandit Priyal Damodar	450000	10	45000	SHS
191	GCU0318MSEM1129	Alistair Gilbert A	280000	10	28000	SMS
192	GCU0318BAJH850	Namala Akshaya Rao	1095000	20	219000	SMS

Sl. No.	ID No	Name	Fees	Percentage	Scholarship Amount	School
193	GCU0718BATH352	Grishma G M	255000	20	51000	SPS
194	GCU0218BSBH338	Ananya Dhar	365000	15	54750	SSC
195	GCU0218MSBT841	Twinkle Roy	340000	10	34000	SSC
196	GCU0218BBGR569	Shekh Humaira Siddiq	365000	25	91250	SSC
197	GCU0518BCAR524	Apoorv Shah	365000	10	36500	SCT
198	GCU0518BCAR829	Rahila Banu	365000	20	73000	SCT
199	GCU0318BAJH624	Anshika Paul	365000	15	54750	SMS
200	GCU0318BAJH651	Fahmina Talat	365000	10	36500	SMS
201	GCU0318MJC1120	Madhurima G	280000	20	56000	SMS
202	GCU0318BAJH694	Ormila Uthaman	365000	20	73000	SMS
203	GCU0718BHMR804	Shivani J	485000	15	72750	SPS
204	GCU0218MSMB823	Bhanu Mohan	340000	15	51000	SSC
205	GCU0218BBGR163	Harshini Velkumar	365000	20	73000	SSC
206	GCU0218BBGR463	Priyam Sen	365000	15	54750	SSC
207	GCU0218BSBH233	Saranya Bhattacharyya	365000	20	73000	SSC
208	GCU0418BAEH672	Yashika Bhardwaj	236000	20	47200	SIF
209	GCU0518BCAR152	Nitish Kumar Kushwaha	730000	20	146000	SCT
210	GCU0618BPTR1062	Sarah Ann Edwin Thomas	450000	10	45000	SHS
211	GCU0718BSFR430	Aparajita Banerjee	336000	30	100800	SPS
212	GCU0518BCAR172	Arlo Mohan	365000	15	54750	SCT
213	GCU0118BBAB682	Kumar Kanishk	460000	30	138000	SCM
214	GCU0318BAJH121	Aashika T Revi	365000	40	146000	SMS
215	GCU0718BATR1055	Aanand Shankar	255000	10	25500	SPS
216	GCU0118BBAR405	Peera K	365000	10	36500	SCM
217	GCU0118BCMH484	Subhiksha Giri Rao	365000	25	91250	SCM
218	GCU0318BAJH369	P S Yoshita	365000	25	91250	SMS
219	GCU0718BHMR424	Sirasangandla Sumanth	485000	20	97000	SPS
220	GCU0218BBGR160	Sohini Ghosh	365000	15	54750	SSC
221	GCU0618BPTR900	K Aditya Patro	450000	30	135000	SHS
222	GCU0318BAJH523	Wrichik Sengupta	365000	20	73000	SMS
223	GCU0118BCMH586	Harsh Raj Talukdar	365000	20	73000	SCM
224	GCU0618BPTR1118	Insiya Nandurbarwala	450000	40	180000	SHS
225	GCU0118BCMH433	Soji Varghese Thomas	365000	20	73000	SCM
226	GCU0618BPTR558	Kavya Vellathur	450000	10	45000	SHS
227	GCU0118BBAB1246	Amritesh Pandey	460000	20	92000	SCM
228	GCU0718BATH144	Shivali Nayna Vodela	255000	35	89250	SPS
229	GCU0218BBGR280	Maitra Madhusree Subhasis	365000	15	54750	SSC
230	GCU0118BCMH502	Abdul Kalam Kunnathil	365000	25	91250	SCM
231	GCU0118BCMH319	Abhijith G.	365000	20	73000	SCM
232	GCU0118BCMH340	Adithi K. B.	365000	15	54750	SCM

Sl. No.	ID No	Name	Fees	Percentage	Scholarship Amount	School
233	GCU0118BBAR621	Ammon Hossain	365000	15	54750	SCM
234	GCU0118BBAR434	Ashok P	365000	30	109500	SCM
235	GCU0118BBAR1035	Bathala Anilkrishna	365000	40	146000	SCM
236	GCU0118BBAR437	Bhagyashree Mukherjee	365000	15	54750	SCM
237	GCU0118BCM962	Bhavana Desai	365000	35	127750	SCM
238	GCU0118BBAB545	Bhogi Ramsai	920000	30	276000	SCM
239	GCU0118BCM725	Chaithra M. S.	365000	35	127750	SCM
240	GCU0118BCM885	Dhafeer Saifullah Abboobacker Slp	365000	10	36500	SCM
241	GCU0118BBAB1122	Dhanjyoti Dihingia	460000	20	92000	SCM
242	GCU0118BCM563	Divyanshi Uttam	365000	15	54750	SCM
243	GCU0118BBAB949	Eram Asif	365000	25	91250	SCM
244	GCU0118BBAR1152	Fazil Jabar	730000	15	109500	SCM
245	GCU0118MBAR1237	Geeta Bista	700000	35	245000	SCM
246	GCU0118BBAB543	Ippili Sabarish	920000	35	322000	SCM
247	GCU0118BCM231	Jagabandhu Behera	365000	20	73000	SCM
248	GCU0118BBAR336	Karthik C P	365000	10	36500	SCM
249	GCU0118BBAB784	Laboni Mandal	460000	25	115000	SCM
250	GCU0118BBAB1217	MD Ahsan Bin Hameed Abdul Reheman	460000	15	69000	SCM
251	GCU0118BCM341	Muskan Khatun	365000	40	146000	SCM
252	GCU0118BBAB809	Nalasan Varshitha	365000	35	127750	SCM
253	GCU0118BCM616	Prafull Kumar	365000	15	54750	SCM
254	GCU0118BCM124	Priyanka Senapati	365000	15	54750	SCM
255	GCU0118BBAB268	Riya Saxena	460000	25	115000	SCM
256	GCU0118BBAB261	Sanghamitra Sahoo	460000	15	69000	SCM
257	GCU0118BCM991	Sanjana V.	365000	15	54750	SCM
258	GCU0118BCM314	Saritha S	365000	35	127750	SCM
259	GCU0118BBAB460	Shaswati Behera	460000	30	138000	SCM
260	GCU0118BBAB347	Shreya Singh Roy	365000	30	109500	SCM
261	GCU0118BBAB555	Snigdha Mukherjee	460000	30	138000	SCM
262	GCU0118BBAR441	Sourabh	365000	10	36500	SCM
263	GCU0118BBAR1033	Sreeraj M	365000	10	36500	SCM
264	GCU0118BBAB207	Swathi Suresh	460000	15	69000	SCM
265	GCU0118BBAB249	V J Alfin	460000	20	92000	SCM
266	GCU0118BBAB311	Zuber Pasha M	460000	15	69000	SCM
267	GCU0518BCAR320	Aswin P Nambiar	730000	20	146000	SCT
268	GCU0518MCA300	Chinnu Unni	550000	20	110000	SCT
269	GCU0518BCAR884	Deepika B R	365000	20	73000	SCT
270	GCU0518BCAR810	Gabriel Joseph George	365000	15	54750	SCT
271	GCU0518BCAR1258	Kalisetty Vineetha	365000	40	146000	SCT
272	GCU0518MCA465	Kumaresan P	550000	15	82500	SCT

Sl. No.	ID No	Name	Fees	Percentage	Scholarship Amount	School
273	GCU0518BCAR696	Manikeswari Prasad Singh	365000	20	73000	SCT
274	GCU0518BSIT604	Megha Menon	336000	20	67200	SCT
275	GCU0518BCAR1182	Pranjal Bhattarai	365000	20	73000	SCT
276	GCU0518BSIT689	Rashmi T	672000	35	235200	SCT
277	GCU0518BCAR379	Suranjit Maisnam	365000	20	73000	SCT
278	GCU0618MPTR897	Aathisha C S	280000	15	42000	SHS
279	GCU0618BPTR973	Abhishek Virupakshi Harihar	900000	20	180000	SHS
280	GCU0618BPTR183	Adya Jha	450000	10	45000	SHS
281	GCU0618BPTR428	Arpita Grace John	900000	10	90000	SHS
282	GCU0618BPTR793	Billa Sai Sindhu	450000	35	157500	SHS
283	GCU0618BPTR873	Bodimalla Madhusoodana Reddy	450000	25	112500	SHS
284	GCU0618BPTR705	Chintala Vani	450000	25	112500	SHS
285	GCU0618BPTR734	Eram Fathima	450000	10	45000	SHS
286	GCU0618BPTR532	Globin George Vattukulam	450000	15	67500	SHS
287	GCU0618MPTR1121	Ishita Vyas	280000	40	112000	SHS
288	GCU0618BPTR722	Jatin Sanjay Thakur	900000	10	90000	SHS
289	GCU0618BPTR1077	Jessica Jacob	450000	10	45000	SHS
290	GCU0618BPTR1052	Jinal	450000	10	45000	SHS
291	GCU0618MPTR968	Juhi	280000	10	28000	SHS
292	GCU0618BPTR746	Kaikala Sai Meghana	450000	30	135000	SHS
293	GCU0618MPTR119	Karishma Mohammad	280000	10	28000	SHS
294	GCU0618BPTR385	M Ramya	450000	30	135000	SHS
295	GCU0618BPTR925	Muskan Rahul Gaware	450000	15	67500	SHS
296	GCU0618BPTR1098	Neha Mazumder	450000	15	67500	SHS
297	GCU0618BPTR1095	Nijeesh Reji	450000	25	112500	SHS
298	GCU0618MPTR1232	Nirmalya Chandan	280000	10	28000	SHS
299	GCU0618BPTR1158	Pragna Dutta	450000	20	90000	SHS
300	GCU0618BPTR946	Praveen Chaudhary	450000	20	90000	SHS
301	GCU0618MPTR868	Priyali Priyadarshani	560000	15	84000	SHS
302	GCU0618BPTR376	Riny Paul	450000	10	45000	SHS
303	GCU0618BPTR1067	Salman Khan	450000	25	112500	SHS
304	GCU0618BPTR264	Sameem Ansari	450000	35	157500	SHS
305	GCU0618MPTR1193	Saswati Sar	280000	10	28000	SHS
306	GCU0618BPTR1102	Saumya Anjali	450000	20	90000	SHS
307	GCU0618BPTR937	Valtina Minguelina Saldanha	450000	20	90000	SHS
308	GCU0618BPTR875	Vishwa Omkar J	450000	10	45000	SHS
309	GCU0318BAJH815	Abhishek Yadav	365000	10	36500	SMS
310	GCU0318MJMC907	Anshul Chaudhary	840000	10	84000	SMS
311	GCU0318MJMC837	Disha Kishan Nihalani	280000	15	42000	SMS
312	GCU0318BAJH970	Kibriya T S	365000	25	91250	SMS

Sl. No.	ID No	Name	Fees	Percentage	Scholarship Amount	School
313	GCU0318BAJH303	Komal Banchhor	730000	20	146000	SMS
314	GCU0318BAJH699	Kurian John	365000	25	91250	SMS
315	GCU0318BAJH623	Nidhi Ajith	365000	15	54750	SMS
316	GCU0318MSEM1183	Parimal Anand	280000	25	70000	SMS
317	GCU0318BAJH865	Rupa Singh	365000	15	54750	SMS
318	GCU0318BAJH747	Samar Pratap Shahi	365000	20	36500	SMS
319	GCU0318BAJH125	Stacey Mathai	365000	30	109500	SMS
320	GCU0318MJMC1264	Sumit Anand	280000	15	42000	SMS
321	GCU0318BAJH1176	Theertha Priya S K	365000	10	36500	SMS
322	GCU0318BAJH145	Vishal Kumar	365000	20	73000	SMS
323	GCU0718BSFR1161	Shende Prajakta Sopan	336000	25	84000	SPS
324	GCU0718BATR1063	Aafreen Parveen	255000	25	63750	SPS
325	GCU0718BHMR593	Amit	970000	20	194000	SPS
326	GCU0718BHMR512	Amit Gusain	485000	20	97000	SPS
327	GCU0718BSFR592	Anjaly A S	336000	10	33600	SPS
328	GCU0718BHMR791	Birudavolu Sunil Teja	970000	30	291000	SPS
329	GCU0718BSFR590	Devika Sajimon	336000	25	84000	SPS
330	GCU0718BSFR763	Dundul Tso	336000	10	33600	SPS
331	GCU0718MTTM1134	Ganji Bhanu Teja	560000	10	56000	SPS
332	GCU0718DHMR1198	Harkesh Saud	336000	25	84000	SPS
333	GCU0718BHMR1004	Ishant Chettri	485000	15	72750	SPS
334	GCU0718BATH1155	Kamineni Harshitha Purna	255000	40	102000	SPS
335	GCU0718MTTM1234	Khoirom Pujaluxmi Devi	280000	15	42000	SPS
336	GCU0718BSFR392	Kusuma N	336000	25	84000	SPS
337	GCU0718MTTM920	M S Neelima	280000	20	56000	SPS
338	GCU0718DHMR1151	Madhubala L	336000	25	84000	SPS
339	GCU0718BHMR1226	Mandip Chaudhary	485000	10	48500	SPS
340	GCU0718DHMR462	Masoom Raja Khan	336000	30	100800	SPS
341	GCU0718BATR639	Munagala Navyasree	255000	40	102000	SPS
342	GCU0718BSFR1080	Nidumolu Bhuvaneshwari	336000	20	67200	SPS
343	GCU0718BHMR749	Nikhil Aryal	505000	30	151500	SPS
344	GCU0718MTTM222	Nikita Paul	280000	10	28000	SPS
345	GCU0718MTTM685	Parismita Katak	280000	40	42000	SPS
346	GCU0718BHMR540	Prashanth	485000	25	121250	SPS
347	GCU0718BHMR869	Sk Ariful Haque	485000	10	48500	SPS
348	GCU0718BATH1024	Sonam Tsomu	510000	25	127500	SPS
349	GCU0718BSFR704	Sweta Kumari Sharma	336000	10	33600	SPS
350	GCU0718BHMR370	Syed Hassan S	485000	15	72750	SPS
351	GCU0718BATH506	Vineeth	255000	20	51000	SPS
352	GCU0718BSFR993	Vivek Joshi	446000	15	66900	SPS

Sl. No.	ID No	Name	Fees	Percentage	Scholarship Amount	School
353	GCU0718MTTM1087	Yashwant	280000	15	42000	SPS
354	GCU0218BSBH1008	Anjal Shivappa	365000	15	54750	SSC
355	GCU0218MSMB1132	Archana Anuranjana	340000	25	68000	SSC
356	GCU0218BBGR1257	Arshita Samridhi	365000	15	54750	SSC
357	GCU0218BBGR816	Gayathri K. N.	365000	25	91250	SSC
358	GCU0218MSMB654	Ipsita Panda	340000	25	85000	SSC
359	GCU0218BSBH206	Junaid Khaliq Ganai	385000	35	134750	SSC
360	GCU0218BSBH1020	Khalid Ansari	365000	15	54750	SSC
361	GCU0218BBGR1023	Kumari Prerna	365000	20	73000	SSC
362	GCU0218MSBT967	Nalina	340000	55	102000	SSC
363	GCU0218BBGR566	Omkar N Maskeri	365000	15	54750	SSC
364	GCU0218BBGR847	Panuganti Harshavardhan Naidu	365000	25	91250	SSC
365	GCU0218BBGR1108	Pawan Kumar Joshi	365000	35	127750	SSC
366	GCU0218BBGR1104	Pooja Kumari	365000	35	127750	SSC
367	GCU0218BSBH777	Purnopama Roy	365000	20	73000	SSC
368	GCU0218MSMB989	Ridham	340000	15	51000	SSC
369	GCU0218MSBT547	Sandhiya Sivaraj	340000	20	68000	SSC
370	GCU0218BBGR951	Saniya Fathima	365000	10	36500	SSC
371	GCU0218BBGR727	Shiv Vikash Pandey	365000	20	73000	SSC
372	GCU0218BBGR629	Shruti Verma	365000	20	73000	SSC
373	GCU0218BBGR241	Subhi Gupta	365000	20	73000	SSC
374	GCU0218BBGR1247	Sunil N	365000	25	91250	SSC
375	GCU0218BBGR896	Sushmita Gautam	365000	25	91250	SSC
376	GCU0218BBGR933	Varshitha Prabhakar	365000	25	91250	SSC
377	GCU0218BSBH755	Wahidul Alam Barbhuiya	365000	20	73000	SSC

Student Diversity

The legacy of the institution over the last 27 years has been of opportunities provided to scholars from 81 countries worldwide. During the academic year 2018 – 2019, we had students from 20 different countries and from across all states of the country under one umbrella – Garden City University. The University provides hostel facilities catering to these students as Home away from Home. This brings out unity in diversity and the students learn diverse culture and provides a platform to learn out of the box.

Country	Students Strength
India	1760
Afghanistan	3
Algeria	1
Bangladesh	2
Bhutan	1
Congo	2
Iran	4
Maldives	5
Mauritius	2
Nepal	17
Nigeria	2
Oman	1
Papua New Guinea	2
Saudi Arabia	1
Somali	1
South Korea	16
Sri Lanka	1
Sudan	1
Thailand	1
Vietnam	1

Faculty Profile

School of Commerce & Management Studies

1. **Dr. Thomson Thomas**
Assistant Professor, HOD
MBA, NET (Ph.D)
2. **Dr. Y Venu Gopala Rao**
Dean, R&D
MBA, MPhil, Ph.D, DCRS
3. **Dr. Bala Koteswari Mallu**
Professor
B.Sc, B.Ed., MBA, M.Sc., (GOLD MEDAL) PGDHRM
4. **Dr. Baby Niviya Feston**
Associate Professor
M.Com, M.Sc, MBA, Ph. D, NET
5. **Dr. Shubha Chandra**
Assistant Professor
M.Com, Ph.D
6. **Mr. Nataraja Chary**
Assistant Professor
M.Com, M.Phil
7. **Mr. Raju V**
Assistant Professor
MA, MBA, (Ph.D)
8. **Mr. Subhra Pratim Bhattacharjee**
Assistant Professor
B.Tech, MBA, (Ph.D)
9. **Ms. Roopa Devi G**
Assistant Professor
B.Sc, MBA
10. **Ms. Akanksha Dubey**
Assistant Professor
MBA, M.Com, MA, NET
11. **Mrs. Anjana Singha**
Assistant Professor
MBA, M.Phil, KSLET, PGDBM, PGDOM, DIM, (Ph.D)
12. **Ms. Ramya Loganathan U**
Assistant Professor
Ph.D, M.Phil, M.Com, MBA
13. **Mr. Ivin Abraham**
Assistant Professor
M.Com, NET
14. **Ms. Vichitra Somashekar**
Assistant Professor
B.Com, MBA, B.Ed, SET
15. **Mrs. Vidya Sarat**
Assistant Professor
M.Com, B.Ed, (Ph.D)
16. **Mrs. Shilpa R**
Assistant Professor
MBA, MA (Adv and PR), PGDCP
17. **Mrs. Sneha Ravindra Kanade**
Assistant Professor
MBA (Ph.D)
18. **Mr. Prasanna**
Assistant Professor
M.Com, NET
19. **Mr. Alok Chakravarty**
Assistant Professor
M Tech
20. **Ms. Chaitra Singh A**
Assistant Professor
M.Com
21. **Mr. Ajay Shet**
Assistant Professor
B.Com B.Ed,M.Com,M.Phil,KSET
22. **Mr. Joseph K. J**
Part Time Faculty
MA, LLB, BA, DBA
23. **Dr. Nagadeepa**
Assistant Professor
M.Com, PGDCA, Ph.D
24. **Ms. Pushpa**
Assistant Professor
M.Com, MBA,(Ph.D)
25. **Dr.Sachita Yadav**
Associate Professor
M.Phil. M.Com Ph.D, MFC, NET
26. **Prof. Shayan Pal**
Assistant Registrar
(Placements)
MBA

School of Sciences

1. **Dr. Preethi Rajesh**
Assistant Professor, HOD
M.Sc., M.Phil, Ph.D
2. **Dr. Shruti Awasthi**
Assistant Professor
M.Sc., MBA, M.Phil, Ph.D
3. **Dr. Nagamani J E**
Associate Professor
M.Sc. PGDND, Ph.D
4. **Dr. Prema Kulkarni**
Assistant Professor
M.Sc, M,Phil, Ph.D
5. **Dr. Rama Chandra Prasad L.A**
Assistant Professor
M.Sc, Ph.D, Post Doc
6. **Dr. Sharangouda Patil J**
Associate Professor
B Sc, B. Ed, M Sc, Ph.D
7. **Dr. Yasrib Qurishi**
Associate Professor
M.Sc, M.Phill, PH.D, Post
Doctorate
8. **Dr. Madhu Malleshappa**
Associate Professor
B.Sc, M.Sc, Ph.D, Post Doc
9. **Dr. Sadashiv S O**
Assistant Professor
M.Sc, M.Phil, Ph.D
10. **Dr. Kannan K**
Associate Professor
M.Sc, M.Phil Ph.D
11. **Dr. Bhargava H R**
Associate Professor
M.Sc., M.Phil (Edu), Ph.D
12. **Dr. Kalva Praveen Kumar**
Assistant Professor
M.Sc, M.Phil, Ph.D
13. **Dr. Anurag P Srivastava**
Assistant Professor
B.Sc, M.Sc, M.Tec. Ph.D
14. **Ms. Sheeja M S**
Assistant Professor
M.Sc, M.Phil, B.Ed, PGDEA,
(Ph.D),
15. **Ms. Florence Shoba**
Assistant Professor
M.Sc., M.Phil. (Ph.D)
16. **Ms. Prama Chakraborty**
Assistant Professor
M.Sc.,M.Phil, Ph.D
17. **Mr. Sudipto Chakraborty**
Assistant Professor
B.Sc, M.Sc
18. **Mrs. Sangeetha K**
Assistant Professor
B.Sc, M.Sc, (PhD)
19. **Ms. Sahana Rao**
Assistant Professor
MSC
20. **Ms. Beaulah Angel P**
Assistant Professor
M.Sc -
21. **Dr. Renu Sharma**
Programme Coordinator
B.Sc, M.Sc, Ph.D, NET
22. **Dr. Neethu**
Assistant Professor
M.Sc, Ph.D, KSLET

School of Media Studies

- 1. Dr. Shiba Daveshar**
Associate Professor
B.Com, MBA, PGDMC, Ph.D
- 2. Dr. Sakila Nongmeikapam**
Assistant Professor
M.Sc, MS-Dip, NET, Ph.D
- 3. Ms. Laisom Menoka Singha**
Assistant Professor
M.Sc

- 4. Mr. Eshwar Daitota**
Part Time Faculty
MA Journalism
- 5. Ms. Nethravathi L M**
Assistant Professor
BA, MS
- 6. Mr. Jaison K Joy**
Part Time Faculty
B.Sc, M.Sc

- 7. Ms. Kanwarpreet Kaur**
Part Time Faculty
BA, MS, PGDMC
- 8. Mr. Sunil Kumar S Nair**
Part Time Faculty
Dip in Computer Hardware

School of Indian & Foreign Languages

1. Dr. Chiramel Paul Jose
Professor
MA, Ph.D

2. Dr. Subha Gora Kokkiligadda
Assistant Professor
MA, M.Phil, Ph.D

3. Mr. Ashwath Narayana Reddy
Assistant Professor
BA, MA, NET

4. Ms. Sanyogita Maurya
Assistant Professor
BA, B.Ed, MA, MA Hindi, UGC
Net

5. Ms. Sowmya A N
Assistant Professor
MA

6. Ms. Sanchaiyata Majumdar
Assistant Professor
MA, M.Phil, PGDPJ

7. Ms. Sanghamitra Saha
Assistant Professor
MA

8. Mr. Vishnu Pandhare
Assistant Professor
MA, M.Phil, PGDT, (Ph.D)

9. Ms. Mary Binu
Assistant Professor
BA, MA

School of Computational Sciences & IT

1. **Dr. Ashok Kumar T A**
Associate Professor
B.Sc, MCA, MBA, M.Phil, Ph.D

2. **Dr. Meenatchi Sundaram**
Assistant Professor
MCA, M.Phil, Ph.D

3. **Ms. Sibi Shaji**
Principal
MCA, MBA, B.Ed, M.Phil, (Ph.D)

4. **Ms. Nagamani S**
Assistant Professor
MCA, (Ph.D)

5. **Ms. Madhavi Giridhar D**
Assistant Professor
B.Sc, M.Sc

6. **Dr. Prashant Bhat**
Assistant Professor
B.Sc, M.Sc, PGDCA, Ph.D

7. **Mr. Shivamurthaiah M**
Assistant Professor
M.Sc M.Tech

8. **Mr. Saravanan N**
Assistant Professor
MCA., M.Phil., IPBI., PhD

9. **Mrs. Parvathy J**
Assistant Professor
BCA, MCA, M.Phil

School of Social Sciences Department of Psychology

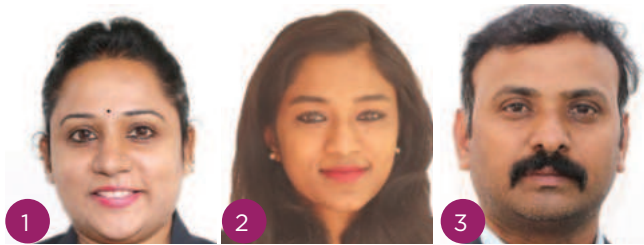

1. **Ms. Smitha M Reddy**
Assistant Professor
M.Sc. M.Phil, Ph.D
2. **Ms. Neethu V R**
Assistant Professor
MSc Psychology
3. **Mr. Stephen Babu**
Assistant Professor
BA, MA, M.Phil, Ph.D

School of Legal Studies

1. **Dr. Indira G Naik**
Associate Professor
M.A., LL.M., Ph.D
2. **Dr. Vedashree A**
Associate Professor
MA, L LM, Ph.D
3. **Dr. Nirmla D**
Part Time Faculty
BA, LLB, LL.M, Mphil, Phd
4. **Dr. Kumar B**
Part Time Faculty
LL.M, Ph.D & Fellowship
5. **Dr. Rathnakara Aithal K**
Part Time Faculty
LL.M, Ph.D

School of Health Sciences

1. **Prof. Anjali Suresh**
Professor
MPT (PhD)
2. **Dr. Sudhan Sunderasion George**
Professor
MPT Cardio, PhD
3. **Mrs. Rama Devi S**
Associate Professor
MA, BA
4. **Dr. Sukumar Nayak**
Associate Professor
MPT, BPT
5. **Dr. Navabharatha Reddy C**
Associate Professor
MPT, BPT
6. **Dr. Naveen G**
Assistant Professor
MPT, BPT
7. **Dr. Thummla S Pavani**
Assistant Professor
BPT, MPT
8. **Dr. Pinky Dutta**
Associate Professor
BPT, MPT, (PhD)
9. **Mrs. Niya Poulose**
Assistant Professor
B.Sc, M.Sc
10. **Dr. Zeeshan Ali**
Assistant Professor
BUMS. M.Sc, MBA
11. **Dr. Mallika Bitra**
Assistant Professor
BPT, MPT, (PhD)
12. **Dr. Subhanjan Das**
Associate Professor
BPT, MPT, (PhD)
13. **Dr. Shefta E Moula**
Assistant Professor
M.Sc, BHMS
14. **Dr. Lakshmi Pavani Podila**
Assistant Professor
BPT, MPT
15. **Ms .Jyothsna Volisha Cardoza**
Assistant Professor
M.Sc
16. **Dr. Prasanna Mohan**
Associate Professor
BPT, MPT, (PhD)
17. **Dr. Payal Jain**
Assistant Professor
MPT Orthopedics
18. **Ms. Indujaa M**
Assistant Professor
MSc Medical Anatomy
19. **Dr. Rajeshwari Jayaraman**
Assistant Professor
MPT- Cardio Pulmonary
Sciences
20. **Dr. Nishna Thaitothathil**
Assistant Professor
B.H.M.S
21. **Dr. VenkataPadmanabha G.P**
Professor
MBBS, M.Sc, B.Ed
22. **Dr. Veena Sisodia**
Associate Professor
BPT, MPT

School of Professional Studies

Department of Hotel Management

1. **Dr. Sudhagar D P**
Associate Professor
B.Sc, M.Sc, MBA, Ph.D

2. **Ms. Sheeba Samuel**
Associate Professor
DHM, M.Sc, MA

3. **Ms. Smritee Raghubalan**
Associate Professor
M.Sc, UGC- NET

4. **Mr. Ranganathan Yadunath**
Assistant Professor
B.Sc, (M.Sc) MBA

5. **Mr. Sidney Jude Rebello**
Associate Professor
Dip in Hotel Management

6. **Mr. Ravi Chander Reddy**
Assistant Professor
BHM, MBA, M.Sc, MA,

7. **Mr. Natesan T**
Assistant Professor
B.Sc, Diploma (Hotel Mgt)

8. **Ms. Cassandra Teresa Pacheco**
Assistant Professor
BHM

9. **Mr. Regi Mathew**
Assistant Professor
BA, IHM, CP&AN

10. **Mr. Nabeel A R**
Assistant Professor
B.Sc, MBA

Department of Tourism

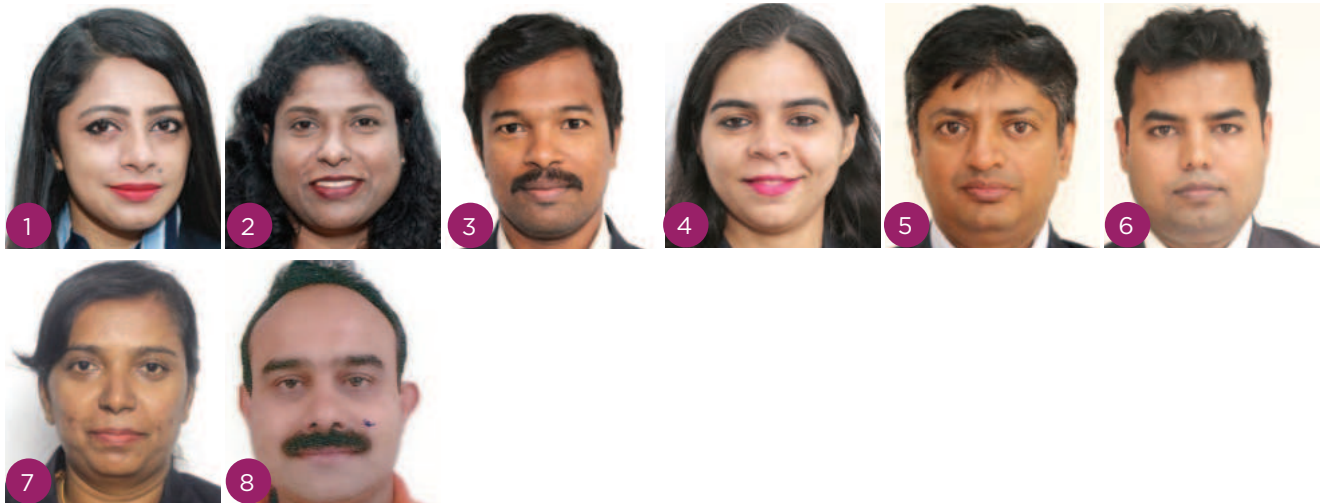

1. **Ms. Ishrat Nasreen Wahab**
Assistant Professor
MTA (Ph.D)

2. **Ms. Joyce Thabitha Shirley**
Assistant Professor
MA, B.Ed, PGDCA (Ph.D)

3. **Mr. Sachin S**
Assistant Professor
MBA, PGDCA, UGC-NET, K-SET,
(Ph.D)

4. **Mrs. Shalu Singh**
Assistant Professor
B.Com, PGTM, (Ph.D)

5. **Dr. Sandilyan Ramanujam Pagaldiviti**
Professor
DHMCT, MTM, M.Phil, PhD

6. **Mr. Sumit Kumar Singh**
Assistant Professor
B.Com, MATM, NET

7. **Ms. Suneetha K**
Assistant Professor
MA, (Ph.D)

8. **Dr. Venkateswaran Raman**
Professor
M.Sc, MBA, MTM, PGDMM,
Honorary Doctorate

Department of Fashion Technology

1. **Dr. Sampath Kumar Padmanabha Jinka**
Professor
MBA, M.Tech, Ph.D

2. **Ms. Mili Ghosh**
Assistant Professor
B.Sc, M.Sc

3. **Ms. Babli Shome**
Assistant Professor
BA, Dip in FAD

4. **Mr. Kantaraj T**
Part Time Faculty
M.Tech

5. **Mrs. Anuja Manohar**
Assistant Professor
B.Tech (Textiles), MBA, PG Dip.
CAD,

6. **Mrs. Pavol Sahadevan**
Assistant Professor
B.Sc, MBA, PG Diploma,

7. **Mr. Biju Mathew**
Part Time Faculty
MA, Diploma

8. **Ms. Shweta Pai**
Assistant Professor
M.Sc

9. **Ms. Yashaswini**
Assistant Professor
B.Sc., M.Sc., M.Phil

10. **Ms. Lily**
Assistant Professor
B.Com (H), MBA, (FE), PGDFE

Examination and Evaluation

End Semester Examination (ESE)

- Assessment – Continuous Internal Assessment (CIA) + End Semester Examination (ESE) – 40% + 60%
- The duration of the ESE varies based on the number of credits of the course. For a 4-credit course the ESE is for 2 hours. For a 3-credit course the ESE is for 1 ½ hours and for a 2-credit course it is for one hour.
- The question papers are generated through an automated system
- Pre-preparation of question bank reviewed by internal as well as external experts
- Every question paper has a bar code on the top right-hand corner. The question papers carry a barcode indicating the course type.
- For courses that are common to all the programmes different types of question papers (A, B, C) are generated to avoid malpractice.
- Check points and security features in the system:

The system is designed in such a way that it permits the generation of question papers of only those courses that have an examination on that day. As such there cannot be a pre-printing of the question paper.

Every question paper carries a unique bar code that is linked to the subject code.

There is an OTP created during generating the question paper, the OTP is received by the Controller of Examinations through mail and the paper can be viewed only by providing the right OTP.

The question papers can be printed only in the access monitored printer attached to the given system.

The question papers are printed on papers that carry a security feature.

The question papers generated and printed are then distributed room wise in various packets and sealed before taking it out of the control room.

- The answer booklets are designed such that they do not carry the register number of the student, instead there is a unique bar code which each answer booklet carries and this unique bar code is linked to the student register number, the semester, the programme and the course.
- Registration for examination is online and the hall tickets are also generated online through the GCU student portal.
- The hall tickets are linked to the attendance as well as the CIA, thus the students who fail to secure the required attendance and CIA will not be able to print their hall tickets.
- The hall tickets carry a bar code which is scanned during their entry into the examination hall. This bar code is linked to the student register number and the photo. Students who are not eligible are denied access in to the examination hall.
- The seating positions of each student is marked by a seat number instead of the register number. A seat matrix paste at the entrance of the examination venue helps the student identify the seat number they are tagged to.
- The students are required to be in the examination hall 30 minutes prior to the commencement of the examination. Students are strictly prohibited entry if they are late.
- Once in the examination hall the first 30 minutes is used to distribute the answer booklets, take the signature of the student in the room supervisor diary. The question papers are distributed 10 minutes prior to the commencement of the examination, the students are given a 10 minutes reading time.
- Students are expected to remain in the examination hall till the completion of the examination and are not permitted to leave earlier.
- The entire process of examination is under surveillance, and a team of squad members constantly monitor the process.
- The university has established a University Malpractices Lapses Enquiry Committee (GCU UMLEC –University Malpractices & Lapses Enquiry Committee) that would check on all the malpractice cases.
- End Semester Examination for a few courses is online (MCQ) type as well as practical performance based.

Eligibility criteria to appear for ESE

- Eligibility to appear for ESE – 75% attendance + minimum 50% in CIA

ESE Evaluation Procedure

GCU Board of Evaluation (BoE):

- The BoE is responsible to conduct the centralized evaluation process. The board conducts two types of evaluations: Written exam and Online evaluation.
- Evaluation of Online examination: The SEC papers such as Speaking Kannada, Use cases of predictive analytics examinations are conducted online and the evaluation is also done automatically.
- Evaluation of written examination process:

- The first steps starts with the appointment of examiners for each semester which shall be made and confirmed before 30 days of the commencement of the examination for both theory and practical. The list of examiners and reviewers are prepared and handed over to board of evaluation for the conduct of centralized valuation.
- In case of UG – The list of internal evaluator and the reviewer will be handed over to BoE.
- In case of PG – The list of internal evaluator and external evaluator will be handed over to BoE.
- In case of practical and Viva voce examination - The list of internal evaluator and external evaluator will be handed over to BoE.
- Online examination – Computerized evaluation is integrated into the system.

The process of Online examination

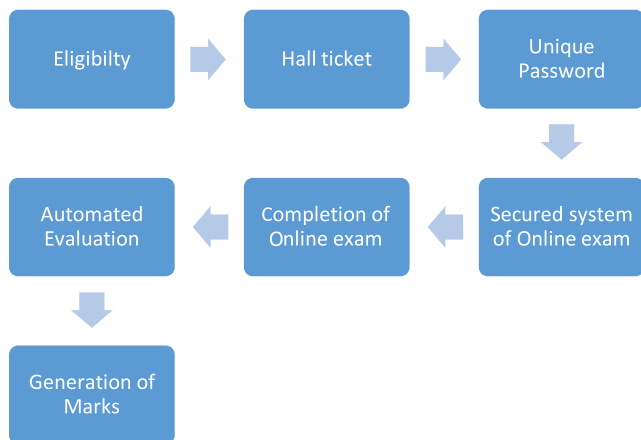

The evaluation process of Written examination (UG – Internal Evaluator)

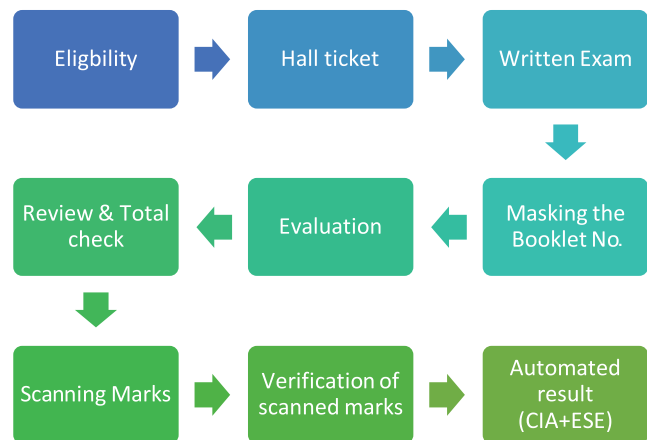

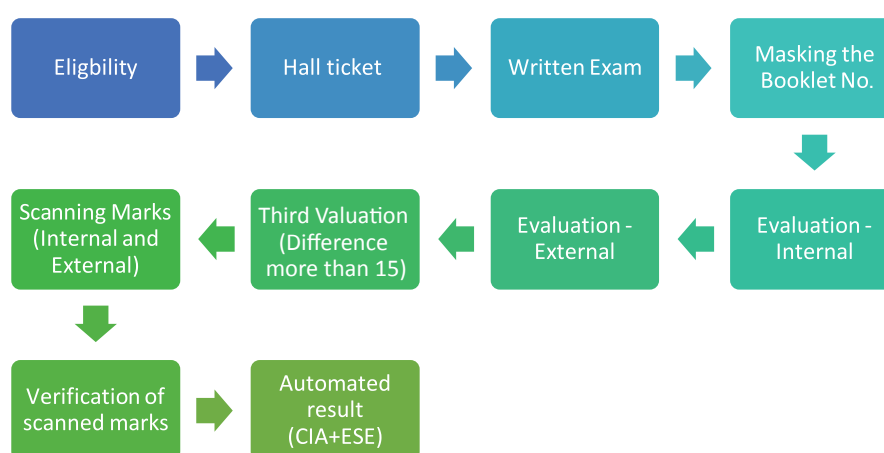

- The board of evaluation will receive the answer scripts on session basis from the board of examination and the scripts are recoded with random barcode numbers. After recoding the answer scripts are ready for evaluation.
- The examiner/Evaluator and reviewer will jointly prepare the answer key and has to submit the same to the board of evaluation before they start the evaluation.
- The answer scripts are evaluated by the Examiner/Evaluator and then reviewed by the reviewer. The reviewer values the 20% of the answer scripts and will check the total of all the scripts.
- The marks will be entered in the portal by the evaluator, and the entered marks will be duly verified by the Custodian of the evaluation.
- On completion of entire evaluation, the results will be published in the GCU portal.

Norms of Revaluation

- Revaluation norms as created by the Office of Controller of Examinations, Garden City University is as per the standards of the University Academic Evaluation Standards and any decision considered by the Garden City University Evaluation & Assessment Committee will stand as final statement (duly signed by the Registrar, Garden City University).
- The student should remit the revaluation fee of Seven hundred and fifty rupees only for individual course/paper through online. This is to inform the student that a receipt no. will be generated once the online payment is accepted at our end.
- If the marks awarded by the revaluation committee has an enhancement of 20% from the original marks secured by the student, the revaluation fee will be refunded.
- In case, if there is no change in the marks secured after the revaluation it will be communicated to you as 'No Change in Marks Obtained'.
- The student should abide by the norms prescribed under the revaluation committee and should accept the revised marks as per the below mentioned categories:
 - a) there can be **"NO CHANGE IN MARKS OBTAINED"**
 - b) there can be **"ENHANCEMENT IN MARKS OBTAINED"**
 - c) there can be **"DECREASE IN MARKS OBTAINED"**
- If there is no change in marks post the revaluation process, the marks obtained by the student in the previous assessment will only be considered and there will be no further changes accepted. The student should select the courses in which you seek revaluation very carefully. There will be no second chance to apply for revaluation for any additional courses/papers. The result announced by the evaluation committee is final.
- The change in marks (if any) shall be conveyed to you through the students' portal only.
- The student should abide by the final marks statement.

Revaluation Portal

Sr No.	Particular	Remarks
1	Availability of Application form	You need to login to the student portal and click on the link assigned for revaluation application. You need to fill up the form for revaluation and submit after remitting the fee online.
2	Description of Fee	Rs. 750/- per individual course/paper. The payment can be done through online net banking ONLY.
3	Submission timeline	From 5th June, 2018 to 18th June, 2018 (till 5:00 pm)

Norms of Revaluation:

1. Revaluation norms as created by the Office of Controller of Examinations, Garden City University is as per the standards of the University Academic Evaluation Standards and any decision considered by the Garden City University Evaluation & Assessment Committee will stand as final statement (Duly signed by the Registrar, Garden City University).
2. You should remit the revaluation fee of Seven hundred and fifty rupees only for individual course/paper through online. This is to inform you that a receipt no. will be generated once the online payment is accepted at our end.
3. If the marks awarded by the revaluation committee has an enhancement of 20% from the original marks secured by you, the revaluation fee will be refunded.
4. In case, if there is no change in the marks secured after the revaluation it will be communicated to you as 'No Change in Marks Obtained'.
5. You should abide by the norms prescribed under the revaluation committee and should accept the revised marks as per the below mentioned categories:
 - a) there can be "NO CHANGE IN MARKS OBTAINED"
 - b) there can be "ENHANCEMENT IN MARKS OBTAINED"
 - c) there can be "DECREASE IN MARKS OBTAINED"
6. If there is no change in marks post the revaluation process, the marks obtained by you in the previous assessment will only be considered and there will be no further changes accepted. You should select the courses in which you seek revaluation very carefully. There will be no second chance to apply for revaluation for any additional courses/papers. The result announced by the evaluation committee is final.
7. The change in marks (if any) shall be conveyed to you through the students' portal only.
8. You should abide by the final marks statement.

I Agree to the Terms and Conditions

Student Performance

UG- I Semester Result Analysis 2018-2019

S.No	Programme	Programme code	No. of students appeared	Pass	% of Pass
1	Bachelor of Business Administration with Specialization in Business Analytics	BBAB	81	63	77.8
2	Bachelor of Business Administration (Regular)	BBAR	51	37	72.5
3	Bachelor of Commerce (honours)	BCMh	63	47	74.6
4	B.Sc – Biotechnology, Biochemistry, Genetics	BBGR	77	55	71.4
5	B.Sc Biotechnology (honours)	BSBH	14	12	85.7
6	BA Journalism (honours)	BAJH	47	34	72.3
7	BA English (honours)	BAEH	9	7	77.8
8	Bachelor of Computer Applications	BCAR	62	42	67.7
9	B.Sc Information Technology	BSIT	11	7	63.6
10	Bachelor of Physiotherapy	BPTR	118	88	74.6
11	BA – Tourism, History, Journalism	BATR	14	12	85.7
12	BA Tourism (honours)	BATH	26	19	73.1
13	Bachelor of Hotel Management	BHMR	64	39	60.9
14	B.Sc Fashion and Apparel & Fashion Design	BSFR	46	30	65.2
		Grand Total	683	492	72.04

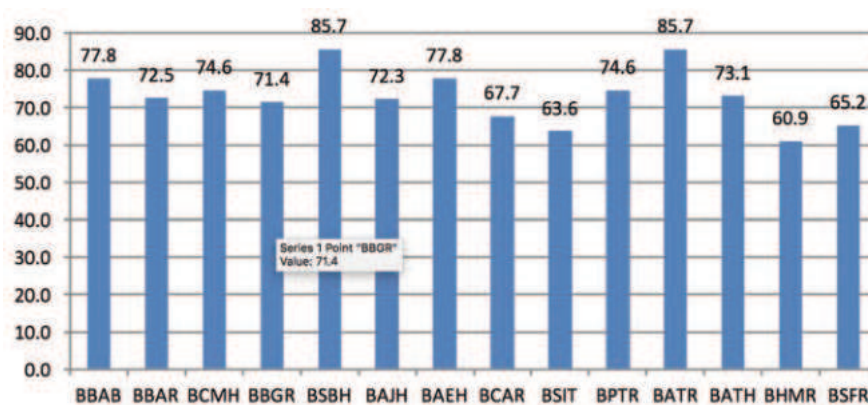

UG- III Semester Result Analysis 2018-2019

S.No	Programme	Programme code	No. of students appeared	Pass	% of Pass
1	Bachelor of Business Administration with Specialization in Business Analytics	BBAB	42	31	73.8
2	Bachelor of Business Administration (Regular)	BBAR	52	38	73.1
3	Bachelor of Commerce (honours)	BCMh	32	25	78.1
4	Bachelor of Commerce (Regular)	BCMR	24	15	62.5
5	B.Sc – Biotechnology, Biochemistry, Genetics	BBGR	67	40	59.7
6	B.Sc Biotechnology (honours)	BSBH	22	21	95.5
7	BA Journalism, Psychology, English	BAJR	34	30	88.2
8	BA Journalism (honours)	BAJH	2	2	100.0
9	BA English (honours)	BAEH	15	14	93.3
10	Bachelor of Computer Applications	BCAR	53	26	49.1
11	B.Sc Information Technology	BSIT	10	6	60.0
12	Bachelor of Physiotherapy	BPTR	113	71	62.8
13	BA – Tourism, History, Journalism	BATR	16	13	81.3
14	BA Tourism (honours)	BATH	17	14	82.4
15	Bachelor of Hotel Management	BHMR	63	26	41.3
16	B.Sc Fashion and Apparel & Fashion Design	BSFR	24	13	54.2
	Grand Total		586	385	65.70

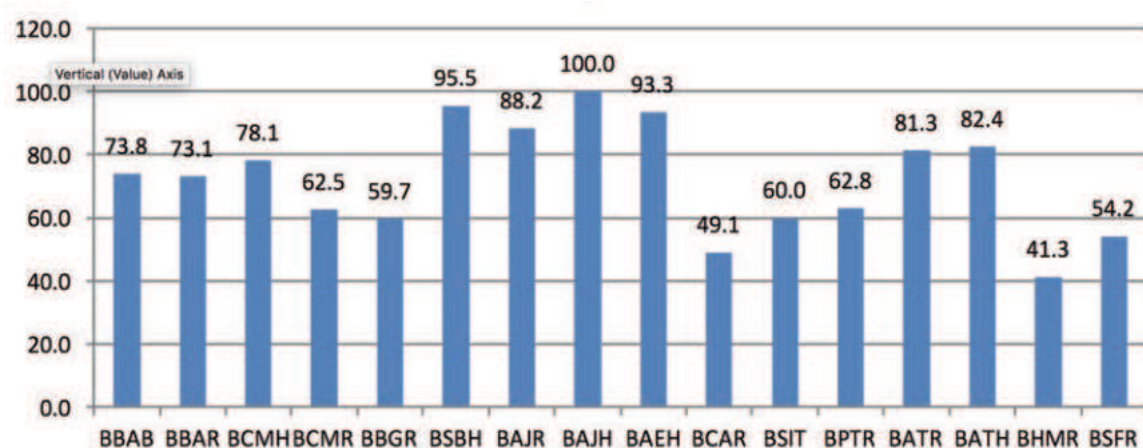

PG- I Semester Result Analysis 2018-2019

S.No	Programme	Programme code	No. of students appeared	Pass	% of Pass
1	Master of Business Administration	MBAD	55	51	92.7
2	M.Sc Biotechnology	MSBT	14	14	100.0
3	M.Sc Microbiology	MSMB	12	12	100.0
4	MA in Journalism and Mass Communication	MJMC	11	9	81.8
5	M.Sc in Electronic media	MSEM	7	7	100.0
6	Masters in Computer Application	MCAR	7	7	100.0
7	Masters in Physiotherapy	MPTR	13	13	100.0
8	Masters of Tourism and Travel Management	MTTM	21	21	100.0
		Grand Total	140	134	95.71

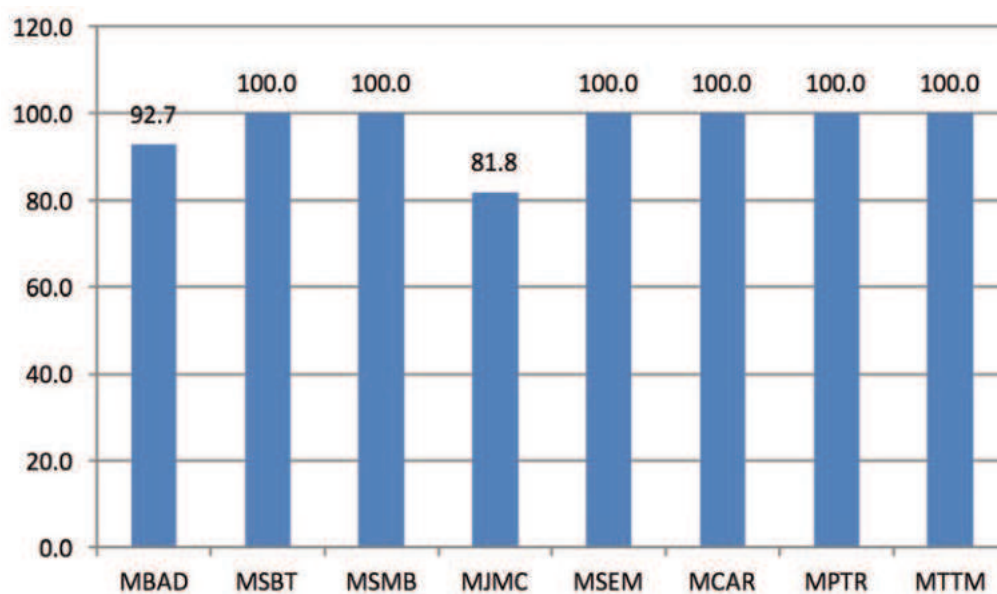

PG- III Semester Result Analysis 2018-2019

S.No	Programme	Programme code	No. of students appeared	Pass	% of Pass
1	Master of Business Administration	MBAD	42	36	85.7
2	M.Sc Biotechnology	MSBT	23	23	100.0
3	M.Sc Microbiology	MSMB	19	19	100.0
4	MA in Journalism and Mass Communication	MJMC	11	11	100.0
5	M.Sc in Electronic media	MSEM	10	6	60.0
6	Masters in Computer Application	MCAR	2	2	100.0
7	Masters in Physiotherapy	MPTR	10	10	100.0
8	Masters of Tourism and Travel Management	MTTM	20	17	85.0
		Grand Total	137	124	90.51

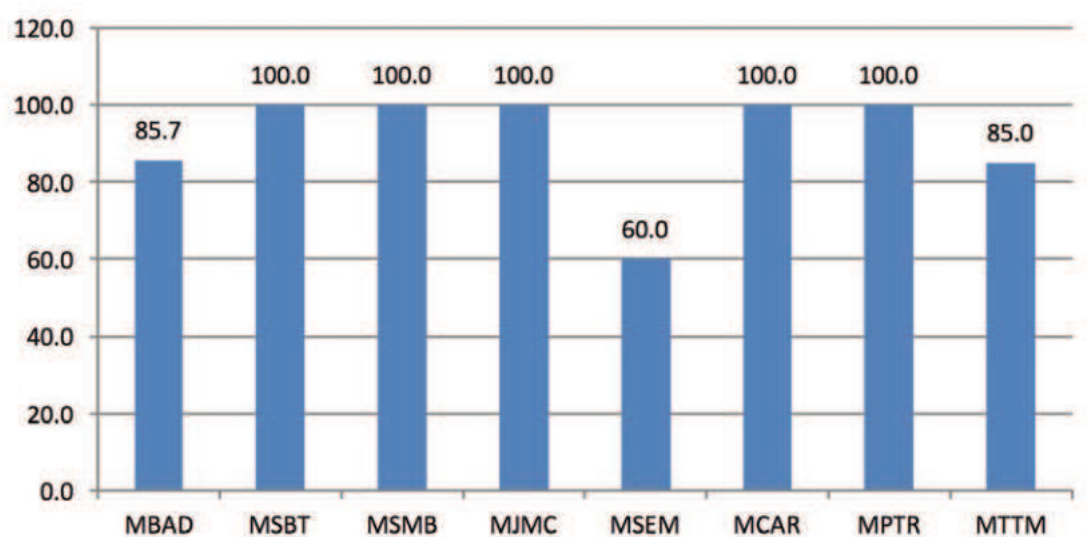

Consolidated Board of Examiners

Board of Examiners (External Members) Details 2018-2019

SCHOOL OF COMMERCE AND MANAGEMENT

SI.NO	NAME OF THE MEMBER	DESIGNATION	INSTITUTION
1	Dr.A Anuradha	Associate Professor	Institute of Management, Christ University, Bangalore
2	Prof. Sivagami. T	Dean-PG Studies	Silicon City College, Bangalore
3	Dr. Raji.S	Vice-Principal	SEA College of Science, Arts and Commerce, Bangalore
4	Dr. Priya Raina	HOD, Dept of Management	SEA college of Science, Arts and Commerce, Bangalore
5	DARSHAN S	Assistant Professor	KLE Society's Degree College, Bangalore
6	Ramesh	HOD of Commerce	Venkateshwara College, Bangalore
7	Prof. Jyoti M Rao	Assistant Professor	Venkateshwara College, Bangalore
8	Ms.Deepthi S	HOD of Management	Silicon City College, Bangalore
9	Dr. Aswath Narayana	HOD, PG Dept. Commerce	GFGC, KR Puram, Bangalore

SCHOOL OF SCIENCES

SI.NO	NAME OF THE MEMBER	DESIGNATION	INSTITUTION
1	Dr. Gowri Neelima Makarla	Associate Professor	MLAC, Bangalore
2	Ms. Poornima R	Assistant Professor	Government First Grade College, Kolar
3	Mrs.Vimala Gandhi S	Assistant Professor	SEA College of Science, Arts and Commerce,Bangalore
4	Mrs. Gomathi R.	Assistant Professor	Bangalore City College, Bangalore
5	Bhanu Prakash K. S.	Assistant Professor	Oxford College of Science, Bangalore
6	Mrs Vatsalya Krupa	Assistant Professor	Oxford College of Science, Bangalore
7	Daizy F	Assistant Professor	SBMJC – KGF
8	Prof. Ramya M	Assistant Professor	REVA University, Bangalore
9	Mr. Ashok Kumar K. S.	Assistant Professor	Oxford College of Science, Bangalore
10	Miss. Salma Banu	Assistant Professor	Seshadripuram College, Bangalore
11	Mr Paari K A	Assistant Professor	Christ University, Bangalore
12	Mr Haleshappa.R	Assistant Professor	Govt. Science College, Bangalore
13	Dr. Sushil Kumar Middha	Assistant Professor	MLACW Bangalore
14	Mr.Prakash P.	Assistant Professor	Oxford College of Science, HSR Layout, Bangalore
15	Somali Ghosh	Assistant Professor	Bangalore City College, Bangalore
16	Deepa Kumari G B	Assistant Professor	Oxford College of Science, Bangalore
17	Mrs. Roselin J.	Assistant Professor	SBMJC – KGF
18	Dr. P Mahesh	Assistant Professor	Bangalore University, Bangalore
19	Dr Bhushanam	Assistant Professor	Maharani Science College for Women, Bangalore

20	Prof. Rajeev.R.Kolgi	Assistant Professor	Government Science College, Bangalore
21	Mrs. Pushpa Reddy	Assistant Professor	Indian Academy Degree College, Bangalore
22	Jayaramappa K.V	Assistant Professor	K L E College, Bangalore
23	Dr. Lakshmikanth	Assistant Professor	M S Ramaiah College, Bangalore
24	Ms. Soumya Shanbag	Assistant Professor	M S Ramaiah College, Bangalore
25	Dr. Jolitha Sagar	Assistant Professor	MLACW, Bangalore
26	Prof. Subha Bhadrn	Assistant Professor	Indian Academy Degree College, Bangalore
27	Dr. Santhosh Anand	Assistant Professor	M S Ramaiah College, Bangalore
28	Dr Anu Kiruthika	Assistant Professor	St George College, Bangalore
29	Dr Rajarajan	Assistant Professor	Indian Academy Degree College, Bangalore
30	Prof. Prashantha C N	Assistant Professor	REVA University, Bangalore
31	Dr. Jaganathan	Assistant Professor	SEA College, Bangalore
32	Dr. Shivaraj	Assistant Professor	Government Science College, Bangalore
33	Prof. Anuroopa N	Assistant Professor	Government Science College, Bangalore
34	Dr. Naganagouda	Assistant Professor	Maharani Science College for Women, Bangalore
35	Mr. Upendra Sharma U S	Assistant Professor	JAIN University,Bangalore
36	Ms. Tejaswini G	Assistant Professor	Bangalore University, Bangalore
37	Dr. D Sayantan	Assistant Professor	Christ University, Bangalore
38	Dr. Challaraj Emmanuel	Assistant Professor	Kristu Jayanthi College, Bangalore
39	Dr. Vishwanatha T	Assistant Professor	Maharani Science College for Women, Bangalore
40	Dr. Roy U B	Assistant Professor	Government Science College, Bangalore
41	Dr. Malla Sudhakar	Assistant Professor	Indian Academy Degree College, Bangalore

SCHOOL OF MEDIA STUDIES

SI.NO	NAME OF THE MEMBER	DESIGNATION	INSTITUTION
1	Ms. Preeja Sridhar	Assistant Professor	ISBR , Electronic City
2	Mr. Farooque	Assistant Professor	CMR University
3	Mr. Bharath	Proprietor	Penial Media
4	Dr Juby Mathew	Assistant Professor	Kristu Jayanti College
5	Ms Roopa Peter	Assistant Professor	Jyothi Niwas College

SCHOOL OF SOCIAL SCIENCES

SI.NO	NAME OF THE MEMBER	DESIGNATION	INSTITUTION
1	Ms. Shreeja S Varier	Assistant Professor	Kristu Jayanti College, Bangalore
2	Mr. Ashlon N	Assistant Professor	St. Josephs' College, Bangalore
3	Mr. Augustine Joseph M	Assistant Professor	St.Francis De Sales, Bangalore
4	Mr. Hosmani M	Professor	Maharani's Arts and Science College, Bangalore

SCHOOL OF INDIAN AND FOREIGN LANGUAGES

SI.NO	NAME OF THE MEMBER	DESIGNATION	INSTITUTION
1	Dr Gururaj	Associate Professor	Regional Institute of English, Bangalore University
2	Mr Sachin Mundekkal	Assistant Professor	Kristu Jayanti College, Bangalore
3	Dr Rajkumar	Associate Professor	Vijaya College, Bangalore University
4	Dr Santhosh Kumar	Associate Professor	Govt. College, Bangalore University

SCHOOL OF COMPUTATIONAL SCIENCES AND INFORMATION TECHNOLOGY

SI.NO	NAME OF THE MEMBER	DESIGNATION	INSTITUTION
1	Dr.Manjunath Hiremath	Associate Professor	Christ University, Bangalore
2	Mrs. Vasumathi	Assistant Professor	Silicon City College, Bangalore
3	Dr.Debabrata Samantha	Assistant Professor	Christ University, Bangalore
4	Mrs. Sindhu	Assistant Professor	Cambridge Institute of Technology, Bangalore
5	Mr. Diwakar	Assistant Professor	Cambridge Institute of Technology, Bangalore

SCHOOL OF HEALTH SCIENCES

SI.NO	NAME OF THE MEMBER	DESIGNATION	INSTITUTION
1	Dr Vijay Krishna	Principal	Ambedkar College of Physiotherapy, Bangalore
2	Dr Balaji G	Principal	Nargund College of Physiotherapy, Bangalore
3	Ms Priya Raina	Professor	S E A College, Bangalore
4	Dr Vinod Babu	Principal	Gowtham College of Physiotherapy, Bangalore
5	Dr Kalidasan	Associate Professor	Krupanidhi College of Physiotherapy, Bangalore
6	Dr Sarulatha	Professor	Devraj Medical College, Department of Physiotherapy, Bangalore
7	Dr Venkatapadmanabhan	Professor	KLE Dental College, Bangalore
8	Dr Arun Stephen	Associate Professor	St.John's Medical College
9	Dr Uzma Kausar	Associate Professor	K.T.G College of PT, Bangalore
10	Dr Manjunath	Principal	East Point Medical College, Department of Physiotherapy, Bangalore
11	Ms.Navya	Associate Professor	Sri Nirvana Swamy College of Nursing, Bangalore

SCHOOL OF PROFESSIONAL STUDIES**DEPARTMENT OF HOTEL MANAGEMENT**

SI.NO	NAME OF THE MEMBER	DESIGNATION	INSTITUTION
1	Ms. Vanitha Isabella	Hospitality Consultant	Talentease Hospitality Trainers, Bangalore
2	Mr. Justin Baby	HOD	SJES College of Hotel Management, Bangalore
3	Mr. Yuvraj	Assistant Professor	T.John College of Hotel Management, Bangalore
4	Mr. Ramakrishna Jana	Assistant Professor	SJES College of Hotel Management, Bangalore
5	Mr. Jasty P. Joy	Assistant Professor	T.John College of Hotel Management, Bangalore

SCHOOL OF PROFESSIONAL STUDIES

DEPARTMENT OF FASHION AND APPAREL DESIGN

SI.NO	NAME OF THE MEMBER	DESIGNATION	INSTITUTION
1	Ms. Rita Mendonca	Assistant Professor	Vogue Institute of Fashion Technology, Bangalore
2	Ms. Sharadha Menon	Assistant Professor	Vogue Institute of Fashion Technology, Bangalore
3	Dr. Selvadoss	Director	Textile Printing Unit, Bangalore
4	Mr. T. Kantaraj	Director	Katado Fashions Pvt. Ltd., Bangalore
5	Ms. Veena Thimmaiah	Assistant Professor	Army Institute of Fashion Design, Bangalore
6	Ms. Thejaswini Puneeth Kumar	Assistant Professor	IDeA Worldwide, Bangalore
7	Ms. Anuja Manohar	Principal	IDeA Worldwide, Bangalore

SCHOOL OF PROFESSIONAL STUDIES

DEPARTMENT OF TOURISM

SI.NO	NAME OF THE MEMBER	DESIGNATION	INSTITUTION
1	Susheela	Assistant Professor	Brindavan College, Bangalore
2	Mousime Xalxo	Assistant Professor	St.Claret Collge, Bangalore
3	TejaKshi Shetty	Assistant Professor	Indian Academy, Bangalore
4	Mr.Nagarjun	Assistant Professor	Mount Carmel College, Bangalore
5	DR.Suganthi Pais	Assistant Professor	St.Joseph's College of Commerce, Bangalore
6	Sneha.N	Assistant Professor	Mount Carmel College, Bangalore
7	Jeba singh Raja	Assistant Professor	Govt college ,Bangalore
8	Prakash Pujara	Assistant Professor	Jyothi Nivas College, Bangalore
9	Mehak	Trainer	Athena Academy, Bangalore
10	Shruti Srinivas	Operation Executive	Zenith Holidays, Bangalore
11	Dev Datta Singh	Sr.Finace Associate	HPE, Bangalore
12	Sheeju.G	Trainer	Athena Academy, Bangalore

Research and Innovation Council (RIC) Activities

Research and Innovation Council (RIC): Training and consultancy report 2018-2019

1. Two-day training programme on “Formation and Management of Farmer Producer Companies” to the officers of BAIF

This programme was conducted to train the field level officers from Karnataka, Andhra and Telangana to promote the sustainable agricultural and rural livelihoods by way of promoting Farmer Producer Companies. A total of 19 members attended the programme.

The programme was conducted with a perspective to disseminate information and sharing of the knowledge and Skill required for formation and management of “Farmer Producer Companies” to develop best business model to improve the farm management practices in terms of Input supply, farm mechanization, developing market networks to achieve the profitable agribusiness.

Key issues addressed in the training:

1. Need and objectives of Formation of Farmer Producer Companies
2. Legal aspects of Farmer Producer Companies
3. Structure and Functions of Farmer Producer Companies
4. Role of Board of Directors and CEO
5. Developing Business Plans
6. Developing Marketing strategies

Overall Feedback:

The officers of BAIF and the Chief Programme Officer Mr.Pandit Patil had expressed that this training programme had given good scope to guide the farmers to form the Farmer Producer Companies to improve the sustainable and profitable agriculture.

Programme Schedule:

Date	Time	Topic	Name of the Expert/Resource Person
13 th August 2018	9.30 to 10.00 AM	Inaugural Session	
Session-I	10 to 11 AM	Farmer Producer Companies- objective and purpose-National Policy-Role of Central Government and NABARD	Dr.Y.V.Rao Dean-Research and Development, Garden City University
	11.00 to 11.15 AM	Tea break	
Session-II	11.15 to 12.15 PM	Legal process of Formation of Farmer Producer Companies- Various Stages-Documents- Memorandum of Association- Articles of Association	Dr.Maruthi Sankar Principal Scientist (Retd) ICAR,
Session-III	12.15 to 1.15 PM	Management of Farmer Producer Companies-Management Structure-Functions- Role of the CEO and Board of Directors-AGM	Mr. Srivenkataraman, CEO SriVenugopaldaswamy Horticulture Farmer Producer Company Ltd, Hoskote, Doddadenehalli, Bengaluru
	1.15 to 2.00 PM	Lunch	
Session-IV	2.00 to 3.00 PM	Business Plans for Farmer Producer Companies-Feasibility Study- Business Development-Case discussion	Dr.Sarit Kumar Dean-Academics Garden City University

Session-V	3.00 to 4.00 PM	Marketing Plans and Strategies for Farmer Producer Companies and Finance, Accounts and Audit aspects	Prof.SL Narsimhan Professor, Alliance University & Consultant for Project Management Bengaluru
	4.00 to 4.15 PM	Tea break	
Session-VI	4.15 to 5.00 PM	Feedback and Valedictory	Dr.Y.V.Rao, Dean-Research and Development, Garden City University & Prof.SL Narsimhan Professor Alliance University & Consultant for Project Management Bengaluru
14 th August 2018	9.30 to 1.00 PM	Field Visit to SriVenugopaldaswamy Horticulture Farmer Producer Company Ltd, Hoskote, Doddadenehalli, Bengaluru	

1. Entrepreneurial Awareness Camp was organized by Research and Innovation Council (RIC) & Entrepreneurial Club, Garden City University: Bengaluru, sponsored by EDI, Ahmedabad, under DST-NIMAT Project, Govt. of India (2018-19), Four Entrepreneurial Awareness Camps were conducted on 4th, 10th, 25th, 29th, October 2018

The speakers were:

1. Mr.Lateef Ameer Babu, CEO, Cuepen Power Pvt, Ltd, Bengaluru
2. Dr.Y.V.Rao Dean-Research and Development, Garden City University
3. Dr.Sarit Kumar Dean-Academics, Garden City University
4. Dr.Rajeesh, Director, Department of Management Engineering Institute, Bengaluru
5. Mr. Gottigere H Sridhar, Managing Director, Innovative globeteck pvt Ltd, Bengaluru
6. Prof.S L Narsimhan, Professor, Alliance University & Consultant for Project Management Bengaluru
7. Dr.S.A Siddhanti, Regional Director(Retd), RICM, Bengaluru
8. Mr.Prasnnakumar Sankar, Managing Director, Maxpertise Technology Labs PVT Ltd
9. Mr.Sashi Veera Malla, Project Consultant, Bengaluru

10. Mr.Vivek Kumar, Management Consultant, Bengaluru
11. Prof.Alok Chakravarty, Dept of Commerce & Management, GCU
12. Mr.Nagendra Shenoy, CEO Sage Technologies, Bengaluru
13. Mr.Srinivasulu. P, Management Consultant, Bengaluru
14. Ms. Mital Khona Kaul, Management Consultant, Bengaluru
15. Mr.Raghava Rao, Managing Director, NSR Green Woods, Bengaluru
16. Dr.Yasrib Qurishi, Department of Life Sciences, GCU
17. Prof.Alok Chakravarty, Dept of Commerce & Management, GCU
18. Mr.PK.Thomas, Co-Founder, International Consortium for Innovation and Entrepreneurship Research (ICIER), Bengaluru

2. A National Summit on Technology and Entrepreneurship was conducted on 24th November 2018 for discussions on Technology developments and Entrepreneurial opportunities.

The National Summit had 5 tracks which comprised of :

- a. Leadership & Entrepreneurship - chaired by Dr Mathew J Manimala -Professor (Retd) IIMB and he held a panel discussion on factors that govern and influence Leadership & Entrepreneurship. Life experiences were shared by

- a. panelists on how they took life changing decisions to raise their establishments.
 - b. Technology & Internet of Things, AI & Robotics- The session was chaired by Mr Lateef Ameer Babu -IIT-B, with him were experts Mr Rajeev Ranjan, Mr Lateef, Mr Thomas & Mr Thangamani. The session gave an insight on digital transformation and digital evolution, Virtual reality and augmented reality was explained, Artificial Intelligence and use of robotics was elaborated upon.
 - c. Fusion Technologies -Session was chaired by Dr Sarit Kumar Dean Academics -GCU, with him were other panelists Mr Srinivas & Mr Vikas Tatia. Technical issues of Banking were discussed, corporates expectation from education Industry were listed down. Suggestions were asked for to take teaching to next level at Universities. The biggest challenge faced by Corporates is Skill -hence it was proposed to include banking and Insurance subject for BBA/ MBA.
 - d. Operations and Supply Chain Management- Chaired by Mr Murali Krishna Senior Manager Essilor Manufacturing India Pvt Ltd. With him were panelists Mr Nagaraj and Mr Sumit Kumar Ray. In this session we got to understand the importance of morals and ethics for the growth of the organization. Factors that influence a smooth supply chain management were discussed. The introduction of Customer Care instead of Customer Service was re-emphasized on. The research scholars were asked to take research on the subject Supply Chain management since that's the area which is drawing a large attention and has great scope.
 - e. Infrastructure & Smart Cities -Mr.Raghava Rao, Managing Director, NSR Green Woods Pvt Ltd gave a presentation on how infrastructure development is quintessential and should be designed in an eco-friendly manner. Smart cities should be developed keeping waste management as the key factor for environment safeguarding.
1. **SPSS (Statistical Package for Social Sciences) full day workshop was conducted on 8th December 2018 at IBM Business Analytics Lab, GCU Campus for all the Research scholars.**

DETAILS OF GRANTS RECEIVED FOR RESEARCH PROJECTS

SI No	Name	Topic	Agency	Funding in Rupees	Year
1	Dr Yasrib Qurishi	Production of Nano Bioplastic from Nanoparticles of Seed Extracts Of Carica Papaya	KSCST	7500.00	March 2019
2	Dr Shruti Awasthi	Production Of Bioethanol From The Outer Red Flower Petals Of Musa Paradisiaca: A Major Agrowaste In India And Increasing Its Efficiency In Nanotechnological Approach	KSCST	7000.00	March 2019
3	Dr Sadashiv S O	Prevention of Pathogens Isolated From Biofuel Producing Plants By Trigonus Extracts	KSCST	8000.00	March 2019
4	Dr Prema Kulkarni	Bioethanol production from green coconut shell	KSCST	7000.00	March 2019
5	Dr Sharanagouda J Patil	Phonenix Sylvestris Non-Edible Oil Seed Triacylglycerols As Feedstocks for The Production of Biofuels	KSCST	7500.00	March 2019
6	Dr Preethi Rajesh	Biodiesel production from Myristica fragans and its characterization	KSCST	7000.00	March 2019
7	Dr Madhu Malleshappa	Effect of transpiration on biofuel production and evaluate the rate of carbon sequestration in Oryza sativa L with Anabaena	KSCST	Rs. 7,000	2018
8	Dr Yasrib Qurishi	Microalgae based bioremediation of pharmaceutical effluents and its cultivation of biofuel cultivation	KSCST	Rs. 10,000	2018
9	Dr Sharangouda J Patil	Bioethanol production process optimization from citrus sps seed oil and its characterization	KSCST	Rs. 7,000	2018

RESEARCH PROJECTS GARDEN CITY UNIVERSITY GCU PERFECT – PROJECT PROPOSAL LIST Projects funded by the University and in progress:

Project Title	Principal Investigator	Co- Investigator
Comparative analysis of therapeutic properties of some common Indian spices to formulate a herbal solution for critical disorders	Upasana Saha, Purva Sudesh Dharwadkar	Ms Sangeetha Kannan
Green Synthesis of Calcium Oxide Nanoparticles from Capsicum annum L, extracts and preparation of herbal mouthwash to prevent dental plaques	Susmita Sur, Sambit Das	Dr Madhu Malleshappa
Synthesis, Characterization and therapeutic effect of silver nanoparticles from ivy gourd	Satabdi Mazumdar, Arshi Oliver	Dr Yasrib Qurishi
Fungal biotransformation of cinammic acid	Anandhu MB, Asha	Dr Anurag P Srivastava
Comparative analysis of antioxidant & Anti-aging properties of different oil samples (virgin coconut oil, olive oil, Almond oil)	Rajkishor Pradhan, Swetapadma Dash	Ms Sahana Rao
Phytochemical profiling and in vitro evaluation of anti-diabetic potential of fruit extracts	Supriya Sanjay Bandekar, Santosh Kumar Sahu	Dr Ramachandra Prasad
Characterization of Endophytic Fungi from Oscimum sanctum and determination of its anti-microbial activity	Sweetly Shukla, Simran kaur	Dr Nagamani J. E.
Studies on diversity of Drosophila species in south west zone of Bangalore	Anamika Chowdhury, Poulami Chanda	Dr Neethu B K
Molecular Diagnosis of Neurological Disease	Priyadarshini P G	Ms Sahana Rao
Synthesis, Characterization and antimicrobial activity of iron oxide nanoparticles from dates	Liki Mohanty, Vishaharini. V	Dr Kannan K.
Preparation of Bioplastic coated with SeNPs synthesized from jujube fruit (Ziziphus jujube) extract and evaluate its antibacterial, antifungal properties	Himanshu Shekhar Das, Rohit Sharma	Dr Shruti Awasthi
Synthesis characterization & application of selenium Nanoparticles: A next gen Bioplastic	Shibani Dwivedi, Abhijit Pradhan	Dr Yasrib Qurishi
Heavy metal reduction by Moringa olifera seeds	Arshi Oliver, Satabdi Mazumdar	Dr. Anurag Srivastav
Preparation of Handmade soap from groundnut and Apple Cider Vinegar and to analyze its anti-bacterial and anti-fungal activity	Sambit Das, Rohit Sharma	Dr. Yasrib Qurishi
Gustatory response in Drosophila melanogaster when supplemented with variant diets	Anamika Chowdhury, Poulami Chanda	Dr. Sahana Rao
To screen for the anti-microbial activity of the aromatic oil and preparation of Herbal sanitizer	Susmita Sur, Vishaharini.V	Dr. Nagmani J.E

Project Title	Principal Investigator	Co- Investigator
Formulation of health drink through green synthesis and characterization of zinc oxide nanoparticles from Cinnamon leaves and assessment of biomedical properties	Upasana Saha, Purva Sudesh Dharwadkar	Dr Shruti Awasthi
Comparative study of phytochemical screening and antimicrobial potential of crude plant extract of leaves	Santosh Kr. Sahu, Supriya Sanjay Bandekar	Prof. Proma Chakraborty
Isolation of endophytes from <i>Oscimum sanctum</i> and determination of its anti-bacterial properties	Simran Kaur, Sweety Shukla	Ms. Sangeetha Kannan
Qualitative and quantitative analysis of heavy metals in different waters and vegetables (Drain water & lake water)	Abhijit Pradhan, Shibani Dwivedy	Dr. Ramachandra Prasad
Bioabsorption of synthetic dyes using <i>Spirulina plantensis</i>	Priyadarshini P.G, Ganesh Kr. Rao	Dr.Sahana Rao
Green synthesis of silver nano-particles & phytochemical screening of <i>Emilia sonchifolia</i> invite study of its α -amylase inhibitory activity of its extract utilization for restricting food spoilage bacteria	Asha, Anandu MB	Prof. Sudipto Chakraborty
Study of Synthetic seeds of <i>Oscimum Sanctum</i> (Tulsi)	Rajkishore Pradhan, Himanshu Shekhar Das	Dr. Madhu Malleshappa
Analysis of Physical, biochemical & antioxidant properties of some Indian honey.	Liki Mohanty, Swetapadma Dash	Dr. H.R. Bhargava
Initiation and Compromise for online Hospital Information Exchange Based on Cloud Data Storage	Sneha Anil Gupta	S.Nagamani
Fast and Reliable Restoration Method of Virtual Resource on Open Stack	Sugandaraj	S.Nagamani
A study on association of various anthropometric measurements with severity of work-related musculoskeletal disorders and quality of life in computer professionals	G. Manasa	Dr M. Prasanna
A study to find the effect of trigger point dry needling for lateral epicondylalgia	Vineeta Jones B	Dr Anjali Suresh
A study to determine the effect of textured socks on dynamic balance in elderly individuals	Prajakta Karambe	Dr Naveen G
Effect of exam related stress on static balance in health science students	Oindrilla Chowdhury	Dr Naveen G
An experimental study to understand the efficacy of physical exercise on mild cognitive impairment in elderly	Shantanu Chakraborty	Dr Pinky Dutta
Effect of epleys versus semont maneuver on symptom severity and mobility in diabetic peripheral neuropathy individuals with benign paroxysmal positional vertigo A comparative study	Arnold . A	Dr M. Prasanna

Project Title	Principal Investigator	Co- Investigator
To compare the effects of ultrasound & kinesio taping with crepe bandage for improving the strength and balance in lateral ankle sprain in basketball players	KartEEK	Dr C Navabharatha Reddy
A comparative study to analyse the effect of 3D torque versus splay techniques in college students with hamstrings muscle tightness	Megha Joshi	Dr Sukumar Nayak
Comparative study on effects of aerobic versus pilates exercise for pain relief & improving quality of life in subjects with fibromyalgia	Monalisa Sequeira	Dr Pinky Dutta
A study to determine the effect of balance training in elderly	Kiboli Yeptho	Dr Sukumar Nayak
Evaluatiion of Antibacterial, Antifungal and Antioxidant properties of potato and onion peels	Aindrila, Chandra	Dr Madhu Malleshappa
Comparative analysis of the antimicrobial activity of sprouted pulses on intestinal pathogens	Madhurjya, Poushali	Ms Florence Shoba
Studies on diversity of endophytic, microorganism from <i>Dypsis lutescens</i>	Durriya, Sunny	Dr Sharanagouda J Patil
Screening, Production and application of protease from <i>Bacillus</i> sp.	Celeste, Shreelakshmi	Dr Prema Kulkarni
Evaluation of Antimicrobial, antioxidant and antidiabetic properties of the fruit peel of <i>Cucumis trigonus roxburchii</i>	Manjistha	Dr Sharanagouda J Patil
Antioxidant and phytochemical properties of <i>Ipomea batata</i> peels	Vrinda, Anjali	Dr Preethi Rajesh
The effects of different coloured lights on algal oxygen production	Sushmita, Rupsweta	Dr Sadashiv S O
Determination of the preclinical efficacy of Silver Nanoparticles synthesized from <i>Moringa oleifera</i>	Binita	Dr Shruti Awasti
Green Synthesis of ZnO Nanoparticles from <i>Datura</i> sp. And keratinolytic effect	Shalmali, Chahat	Dr Bhargava H R
Green synthesis of silver nanoparticles from fungi and its effect on seed germination	Satyaki	Dr Prema Kulkarni
Optimization, characterization and antimicrobial study of <i>Mangifera indica</i> L. seed kernel and dye decolourization by its leaves	Sambuddha, Saswati	Dr Praveen Kumar

Research Papers Published by Faculty members and publication details

Sl.No	Name of the Faculty	Title of the Article	Name of the Journal	Volume & Number
1	Dr. Ashok Kumar T A	The complete study on Python scripting language and its GUI's	International Journal Of Advance Research And Innovative Ideas In Education	Volume 4 Issue 4 2018 e-ISSN: 2395-4396
		A Disquisition on Artificial Intelligence and Its Significance in ME-BAD.	Journal of Artificial Intelligence Research and Advances	2018, volume 5, issue 2, pp. 51-57.
		A Study on Applications of AI, ML, DL and Blockchain in Healthcare and Pharmaceuticals and It's Future.	International Journal of Computer Science and Engineering	2018, volume 6, issue 8, pp. 765-770.
2	Shivamurthaiah	An Appositeness for Login using Image Corroboration Process	International Journal of Scientific Research and Review	Vol 7 (4), 122-125, 2018
		The Arbitrary Question Papers Generation Using Image Based Authentication	International Journal of Electrical Electronics & Computer Science Engineering	2018, Volume 5, Issue 2, Pages 106-109
3	Dr. Prashanth Bhat	Review on Web Multimedia Mining And Knowledge Discovery	International Journal of Engineering Sciences and Research Technology	ISSN: 2277-9655, Volume-7, Issue-4, April-2018, pp. 449-455
		RT and J48 Classification Models for Predicting Abnormal Web Multimedia Data	International Journal of Advances in Electronics and Computer Science	ISSN: 2393-2835, Volume-5, Issue-6, June-2018, pp.43-50
		A Novel Framework for Big Data Analytics in Business Intelligence	International Journal of Computer Sciences and Engineering	ISSN: 2347-2693, Volume-6, Issue-12, December- 2018, pp. 855-859
		A New Framework for Social Media Content Mining and Knowledge Discovery	International Journal of Computer Applications	ISSN: 0975- 8887 Volume-182, Issue-36, January-2019, pp. 17-20
4	Sibi Shaji	Engagement of Technology in finding the effectiveness of HRIS tools in Indian B-schools	International Journal of Advance and Innovative Research (ISSN: 2394 – 7780 (Impact factor: 7.36, (UGC Journal No: 63571)	Vol 6 Issue 1 (32), Jan – Mar 2019
5	Dr.D.P.Sudhagar & Sheeba Samuel	CSRP (Corporate Social Responsibility Policy): Comparative analysis of CSRP from selected Hotel Brands and identifying areas for the CSRP enhancement.	Proceedings of the 17th International Conference on Corporate Social Responsibility	2018, Vol. 1, ISSN 2048-0806., pp.142- 152.
6	Dr.D.P.Sudhagar & Sheeba Samuel	Comparative study on Environmental Commitment of Luxury Hotel Brands with Five Globes of Environmental Responsibility	Proceedings of the 17th International Conference on Corporate Social Responsibility	2018, Vol. 1, ISSN 2048-0806, pp.153- 162.

Sl.No	Name of the Faculty	Title of the Article	Name of the Journal	Volume & Number
7	Dr.D.P.Sudhagar	Digitalization in the Hotel Industry- An exploratory study to understand the digitalization involvement in Hotels'	International Journal of Advance and Innovative Research	2018, Vol.6, No.1, pp. 100-105.
		'Hospitality Management Students Perception of Ecotels & Eco-friendly practices' transforming IDEAS into viable solutions', Proceedings of the two-day International conference	Vivekananda Institute of Professional Studies' Macmillan Education	2018, ISBN No.938882695-7., pp.318-328,
		Exploring Selection Criteria used by the customers to dine in Indian Restaurants	Proceedings of the one-day National conference, Moti Mahal College of Hotel Management	ISBN No.9788194034506 pp. 103-108
		An exploratory study to understand the Learning Challenges encountered by Hospitality Management students' Quality Teacher Education vis-à-vis School Education	(Proceedings of the two-day International conference, Department of Education, Osmania University, Hyderabad-07	2018, ISBN No. 978-93-87896-07-9, pp.108-115
		Triggers of Customer dissatisfaction in fine dining restaurant experiences and the impact on online reviews and rating'	International Journal of Knowledge Management in Tourism and Hospitality	2018, Vol. 2, No.1, pp.1-11
		An analysis of Eco-sensitive Hotel Guest Room Experience and its impact on room selection recommendation' International Journal of Knowledge Management in Tourism and Hospitality, Vol. 2, No.1.	International Journal of Knowledge Management in Tourism and Hospitality	Vol. 2, No.1, pp.104-106
8	Ranganthan Yadunath & Sheeba Samuel	Advancement in Technologies in Hotel Front Office	International Journal of Advance and Innovative Research	Vol.6, No.1, pp. 95-100.
9	Dr.D.P.Sudhagar & Smritee Raghubalan	Post-experience Behaviour of the consumers- A study with reference to an Ecotel' Transforming IDEAS into viable solutions' , Proceedings of the two-day International conference	Vivekananda Institute of Professional Studies' Macmillan Education	ISBN No.938882695-7., pp.318-328
10	Dr.Sudhan S G	Effect of abdominal muscle strengthening program on blood glucose levels in type II diabetes	Journal of Clinical diagnostic and research	2018 August, Vol-12(8):YC01-YC04
		Abdominal muscle strengthening and cardiovascular responses	Int.J.Res.Pharm.Sci	9(4),1434-1440 , September 2018
11	Dr. Prasanna Mohan	Feldenkrais method in children with Autism spectrum disorder	Indian journal of Physical therapy and Rehabilitation	Volume 7 Issue 1,, 2018
12	Dr.Sukumar Nayak	A study to find the effectiveness of muscle energy technique on pain, range of motion and functionality in subjects with cervical radiculopathy	Indian journal of Physical therapy and Rehabilitation	Volume 7 Issue 1,2018
13	Ms Smitha Reddy	A comparative study on stress and its relationship with sense of coherence and Eudaimonia among Graduate students	Journal of Media Matters	Volume 4, Issue 1, April 2018
		Activity type and successful ageing	Journal of Media Matters	Volume 4, Issue 1, April 2018

Sl.No	Name of the Faculty	Title of the Article	Name of the Journal	Volume & Number
14	Sachin S	Kodagu – The Unseen South (Book)	Kodagu – The Unseen South (Book)	978-93-86516-86-2
		Students' perception towards modern curriculum and teaching pedagogy - Are our Universities and Colleges offering security for students' work-life	RVIM journal of Management Research	ISSN 0974-6722
		Women empowerment and entrepreneurship through self help groups in Karnataka	International Journal of Advanced Research and Development	ISSN : 2231-167X, Volume 08, No. 02
		Role of Technology in Sustainable Tourism Governance	International Journal of Advance and Innovative Research	ISSN : 2394 – 7780, Impact factor – 7.36
15	Shalu Singh	Travel Startups with Technologies Disrupting the Game of Industry	International Journal of Research and Analytical Reviews	Volume :5 Impact factor: 5.75
		Role of entrepreneurship for sustainable Development	International Journal of Research in Management & Social Science	Volume :5 Impact factor: 5.75
16	Sumit Kumar Singh	"Tourism education in India: Current Issues and challenges"	CRPTH	Volume 2 Page No: 188-194, ISBN - 978935273-110-7
17	Sumit Kumar Singh	"A Study on the Application of System Approach in Tourism Education with respect to Quality and Excellence"	International Research Journal of Business and Management	Volume XI Page no: 07-17, ISSN – 2322 - 083X
18	Ishrat Nasreen Wahab	Role of Technology in Sustainable Tourism Governance	International Journal of Advance and Innovative Research	ISSN : 2394 – 7780, Impact factor – 7.36
19	Dr. Anurag P. Srivastava	High-resolution cryo-EM analysis of the yeast ATP synthase in a lipid membrane	Science	360 & eaas9699, 2018
		Overexpression of the rice gene OsSIZ1 in Arabidopsis improves drought-, heat-, and salt-tolerance simultaneously	PLoS One	9 & 13(8), 2018
20	Dr. Sharangouda J. Patil	Heavy Metals Status in Soils of Ballari Using Atomic Absorption Spectroscopy (AAS).	Asian Journal of Research in Chemistry	11(4):701-704, 2018
21	Dr Rama Chandra Prasad & Dr. Sharangouda J. Patil	Traditional Indian Medicinal Plants: Synthesis, Characterization and Antibacterial Property of AgNPs against MDR Strains	International Journal of Pharmacy and Biological Sciences.	09(1): 01-13, 2019
22	Dr Preethi Rajesh	Molecular docking studies reveals eriodictyol as a potential cardio protective agent	Research Journal of Life Sciences, Bioinformatics, Pharmaceutical and Chemical Sciences	10.26479/2019.0501.72, 2018
23	Dr Preethi Rajesh	Solid waste management-sustainability towards a better future, role of CSR – a review	Social Responsibility Journal	SRJ-11-2018-0286
25	Dr.Madhu Malleshappa	Plant extracts as an astounding remedy to anemia; A review.	Annals of Plant Sciences	7.4 (2018) pp. 2166-2172. 2018.
26	Dr.Madhu Malleshappa	Meat products as an engender of prostate cancer	International Journal of Current Research,	Vol.10, Issue5,68845-68848, 2018.
27	Dr.Madhu Malleshappa	Science as a Consecration to the Diabetics, International Journal of Current Research and Academic Review	International Journal of Current Research and Academic Review	IISSN:2347-3215 (Online) volume 6 Number 7, June- 2018.
29	Ms Prama Chakraborty	Docking and Dynamic Simulation Analysis of P-glycoprotein pumps - Responsible for Chemotherapeutic Resistance post-treatment with Urea and β -mercaptoethanol	Journal of Applied Biological Sciences	12(1);26 – 35,2018
30	Dr.Prema Kulkarni	Biosurfactant Mediated Synthesis Of Silver Nanoparticles Using Lactobacillus Brevis (MTCC 4463) And Their Antimicrobial Studies	International Journal of Pharmaceutical Sciences and Research	Vol. 10(4): 1753-1759.

Sl.No	Name of the Faculty	Title of the Article	Name of the Journal	Volume & Number
31	Ms. Florence Shoba	Comparative Analysis of Antifungal Activity of Natural Plant Extracts versus Ketoconazole and Salicylic acid against alassezia	Research Journal of Life Sciences, Bioinformatics, Pharmaceutical and Chemical Sciences	10.26479/2019.0501.72 pp 349-357.
35	Dr. Yasrib Qurishi & Dr Shruti Awasti	Seed priming with TiO ₂ Nanoparticles, boon to recent Agro based practices.	International Journal of Advance and innovative research (UGC approved)	Vol 6, issue 1, Jan- Mar 2019.
36	Dr. Yasrib Qurishi & Dr Shruti Awasti	A case study on varthur lake, assessment of heavy metal contamination on water and comparative water analysis	International journal of recent advances in multidisciplinary research.	vol. 05, issue 09, pp.4057-4063, Sep, 2018.
37	Dr Shruti Awasti & Dr. Yasrib Qurishi	Algal biofuel: A promising perspective.	Annals on plant Sciences.	7.5, 2262-2266, April 2018.
38	Dr Shruti Awasti & Dr. Yasrib Qurishi	A pH stimuli thiol modified mesoporous silica nanoparticles: Doxorubicin carrier for cancer Therapy (SCOPUS indexed)	Journal of Taiwan Institute of chemical engineers	(87), 264-271, April 2018.
39	Dr Shruti Awasti & Dr. Yasrib Qurishi	Isolation and characterization of PHA producing bacteria using sugar mill effluent	Research Journal of Life Sciences, Bioinformatics, Pharmaceutical and Chemical Sciences. (UGC approved)	12-01-2019 Special Issue of NCCWLS 2019
40	Dr. Nagamani J E	Production, Partial Purification and Assay of L- Glutaminase Enzyme from Aspergillus Niger by Solid State Fermentation	International Journal of Research & Review	Vol 5; (8); August 2018
41	Sahana Rao	Biosorption and Decolorization of Synthetic Dyes Using Spirulina plantensis	Research journal of Lifesciences, Bioinformatics, Pharmaceuticals and Chemical sciences	Special issue Jan 12 ,2019
42	Beaulah Angel.P	Chromosomal Abberations In Multiple Myeloma: A Study On Indian Population	Acta Medica International	Volume 5 Issue 2

Journals Published by Various Schools in the University

GARDEN CITY UNIVERSITY
EMPHASIS ON LIFE

THE PARADIGM

ISSN 2249-2534
Journal of Commerce and Management Vol 9 | Issue 1 | April - 2018

CONTENTS

Paper Title	Page No.
FOOD SECURITY NUANCES: A CAUSE AND EFFECT STUDY Papri Ray, Reno Varghese George	1-20
SECURITY IN NEW PRODUCT DEVELOPMENT SPECIFICALLY IN STARTUPS Madhavi Shankar, Asha Ubendran, Venkatesh Babu	21-27
ROLE OF SAVINGS AND INVESTMENTS IN REDUCING THE TAX LIABILITY UNDER INDIAN INCOME TAX ACT B. Nataraja Chary	28-35
A STUDY ON UNVEILING THE INSCRUTABILITY OF BEHAVIORAL FINANCE AND INVESTOR SECURITY IN GLOBAL FINANCIAL MARKETS: EMERGING TRENDSMS, BABLISHOME Akshitha Dibby	36-45
A STUDY ON VARIOUS STRATEGIES FOR BRAND PROTECTION Ramyak U	46-50
OBLESSNESS: SECURING INDIA'S YOUTH. Samyak Jain	51-56

www.gardencityuniversity

GARDEN CITY UNIVERSITY
EMPHASIS ON LIFE

RIPPLES

ISSN 2229-6794
Department of Hospitality Management & Catering Technology, School of Professional Studies, Garden City University, Bengaluru, Karnataka Vol 8 | Issue 1 | May-2019

CONTENTS

Paper Title	Page No.
RESEARCH ARTICLE A STUDY ON SOCIAL & ETHICAL CONSIDERATIONS IN THE FIELD OF HOSPITALITY EDUCATION IN INDIA	3-13
REVIEW ARTICLE A THEORETICAL STUDY ON DEVELOPMENT OF PRO-POOR TOURISM DESTINATIONS IN NORTH MALABAR, KERALA	14-23
CASE STUDIES IMPACT ANALYSIS OF FACILITIES & SUPPORTIVE INFRASTRUCTURE AS PER RESIDENTS' OPINION	24-32
ACCOMMODATION SECTOR: A CASE STUDY ON BHUBANESWAR DURING ODISHA HOCKEY MEN'S WORLD CUP 2018	33-39
LEARNING & DEVELOPMENT - A CASE STUDY	40-44

www.gardencityuniversity

GARDEN CITY UNIVERSITY
EMPHASIS ON LIFE

MEDIA MATTERS

ISSN 2249-2542
Journal of Journalism & Media studies Vol 4 | Issue 1 | April - 2018

CONTENTS

Paper Title	Page No.
Security of Individual in Cyberspace: A Major Challenge In The Contemporary Times Nalitha Manim Joseph, Adityanarya Turmallo, Harshita Choudhary & Neha P. Smitha M Reddy	1
Activity Type and Successful Ageing Smitha M Reddy	20
Our Public Lives: A Conceptual Study on the Privacy Breach by Facebook Shiba Dewashar	28
A Comparative Study of Stress and its Relationship with Sense of Coherence and 'Eudaimonia' among Graduate Students Aysha Fatima, Cynthia Veeranna, Jaya Rao, & Smitha Reddy	34
A Review of Emotional Stability and Social Networking Kukku Babu & Binu Manam Jacob	39
Media: The Influencers or the Influenced? Ravi Joseph	47
Seamless Security Convergence across Cyber and Physical Space: A Review V. K. Pillai	55
Stress and Stress Management: A Study on Physical and Psychological Wellness Kavitha R., Asst. Professor, C.M. Abhishek & Chaitanya Balashankar	60
Jingoism: Narrow Nationalism or a Breach of Media Ethics? Anukriti Ganesh, Ipsita Das & Revathi Anand	66

www.gardencityuniversity

GARDEN CITY UNIVERSITY
EMPHASIS ON LIFE

FASHIONISTA

ISSN 2249-2534
Journal of Fashion and Apparel Design Vol 6 | Issue 1 | April - 2018

CONTENTS

Paper Title	Page No.
RPD IN THE TEXTILE AND CLOTHING INDUSTRY Dr. Anis Aiyaz Datta	1-10
BEDOUIN TRIBAL WEAR SAVED BY MODERN FASHION AND ITS IMPLEMENTATION AS SURFACE EMBELLISHMENT Mr. Shahul Hameed M	11-15
CONTEMPORISED KANTHA EMBROIDERY ON STYLIZED INDIAN FACE PRINTS ON CASUAL WEAR GARMENTS AND ACCESSORIES - Ms. Savitha K	16-23
FASHION BLOGGING Ms. BabliShome	24-30
FASHION INDUSTRIES OBLIGATION TO SECURE AND PROTECT INDIGENOUS, TRADITIONAL AND HANDICRAFT- WOOD CARVING JEWELLERY DESIGN - Ms. Sowmyaa, D	31-42
TRIBAL WEAR SAVED BY MODERN FASHION Ms. Shwetha Pai and B.M.Rithika	43-61
TECHNICAL TEXTILES AND HUMAN SAFETY Ms. Reshma Mohan & Vashwanth N.G.	62-65

www.gardencityuniversity

GARDEN CITY UNIVERSITY
EMPHASIS ON LIFE

OPTIMA

ISSN 2320-4834
Journal of Physical Science Department of Computer Science Vol 6 | Issue 1 | April - 2018

CONTENTS

Paper Title	Page No.
Improved Hybrid Encryption Techniques on Cloud Security in Disaster Recovery Mechanism. Mr. Gelvaraj, Ms. Malvika, Dr. T.A. Ashok Kumar	1-6
Car Hacking: Think Not, Why Hack a Desktop When You Hack a Car? Mr. Rohit A S Nair, Mr. Venkatesh Prasad, G. Prof. Satwik P M	7-14
Suspect Prediction with Criminal Investigation Tracker Prof. S. Nagamani, Ms. Saba Tasneem Banu, Ms. Sareena Hasda	15-17
Cryptography in Computer Network Security. Prof. Madhavi Giridhar, Prof. Manmatha S Upadhyay	18-23
Buffer Overflow: A Simple Technique for a Multitude of Vulnerabilities. Mr. Rohit A S Nair, Mr. Venkatesh Prasad, G. Prof. Sibi Shaji	24-27
Security Concept in Wireless Communications. Mr. Gururaj J. P. Dr. T.A. Ashok Kumar, Mr. Channakshava R N, Mr. Praveen Kumar K	28-31
The Role of Artificial Intelligence, Machine Learning and Deep Learning in Cyber Security in Future. Mr. Gelvaraj, B. Prof. Satwik PM, Dr.T.A. Ashok Kumar	32-38

www.gardencityuniversity

GARDEN CITY UNIVERSITY
EMPHASIS ON LIFE

COMPASS

ISSN 2394-0646
Journal of the Department of Tourism, School of Professional Studies Vol 2 | Issue 1 | April - 2018

CONTENTS

Paper Title	Author(s)
The Impact of Medical Tourism in Kerala	*Ms. Shivam Rawat Student BAT IV Semester ***Ms. Juliana Tokar Johnson Student BAT IV Semester ***Ms. Aditya Chaudhri Student BAT IV Semester ****Ms. Joyce Thabitha Shirley Assistant Professor
Indian Startups: Failures at Information Security: Key Reasons	Shalu Singh Assistant Professor Department of Tourism
Medical Tourism: The Globalization Of Tele-Healthcare Services in India Saves Money, Resources, And Lives.	*Ms. Joyce Thabitha Shirley Assistant Professor **Dr. D.R. Sathishgar Associate Professor Dean
Tourist's Safety And Security - A Conceptual Analysis Of Global Tourism	Sachin Srinodhru Asst Professor Department of Tourism Studies
Use of Criteria and Sustainability Indicators for Planning of Eco-Tourism at a Destination, with Special Reference to Karnataka	Ishrat Naureen Wahab HOD Tourism, Garden City University, PhD Research Scholar, CHR University, Bangalore

www.gardencityuniversity

GARDEN CITY UNIVERSITY
EMPHASIS ON LIFE

LIFE SCIENCE EDGE

ISSN 2249-2526
Journal of Life Sciences Vol 4 | Issue 1 | April - 2018

CONTENTS

Paper Title	Page No.
A review on analysis of baby foods available commercially, is it secure? Sarbarani C, Sindhuja B. V. and Satarupa B.	3-10
Climate changes and its effect on global security of India Anandhu M. B., Ganesh rao., Sweetsy shukla, and Yasrib Qurishi	11-18
Clinical data security Binita Kalita, Sushmita Gautam, Madhuriya Ranjan Sharma and Preethi Rajesh	19-22
Contribution of Improved Rice to Poverty Reduction and Food Security in India Manjisha Baruah, Rupsweta Gogoi, and Shreeja M. S.	23-28
DNA Computing and Security Sritri Awasthi	29-32
Ethical issues and farmers security: The use of the terminator seed technology Muswad Yogesh Ramdas and Sharangouda J. Patil	33-40

www.gardencityuniversity

GARDEN CITY UNIVERSITY
EMPHASIS ON LIFE

LUMINAIRE

ISSN 2249-2542
School of Indian and Foreign languages Vol 7 | Issue 1 | April - 2018
(A Special Issue of selected Papers Presented in International Security Conference 2018)

CONTENTS

Paper Title	Page No.
GOTHAM CITY: THE EMBODIMENT INSECURITIES IN IMAGINED REALITIES ANIKITA SAHOO	7
DOES POST COLONIAL INDIAN ENGLISH WRITING SAFEGUARD QUEER SENSIBILITIES? AN EXPLORATION PREMLA SWAMY D	16
THE HOME IN THEIR WORLD: LOCATING THE IDEA OF HOME IN DUFFER BROTHERS' 'STRANGER THINGS' MAHASWETA GOGOI	26
RETHINKING "LACK": READING KAZ BREKKEK OF THE SIX OF CROWS DUOLOGY AS A QUEER, DISABLED TRAUMA-SURVIVOR AKANKSHYA SUBUDHI	41
CROSS VACCILLATION OF LEVELS IN CORPORATE AND EDUCATION LEADING TO WORK SECURITY AND JOB SECURITY DR. SARIT KUMAR & CHRISTO V JOSEPH (FRSA)	53
HIGHER SECURITY OF INCOME AND BETTER LIVING CONDITIONS BY STUDYING AT PRIVATE UNIVERSITIES AJAY B NAMBIAK	57

www.gardencityuniversity

GARDEN CITY UNIVERSITY
EMPHASIS ON LIFE

KINEMATICS

International Journal of Physiotherapy Vol 1 | Issue 1 | April - 2018

CONTENTS

Paper Title	Page No.
Musculoskeletal disorders in smart phone users- A review article Anjali Suresh, Yasrib Qurishi	5
Impact of anthropometric measurement on severity of work related IO musculoskeletal disorders in computer professionals - Advanced Literature Review Prasanna Mohan, Yasrib Qurishi	10
Prevention of low back pain in information technology 15 professionals. S. Bhagyashree	15
Prevalence and prevention of piriformis syndrome in dancers. Roly remis Tirkey, Anjali Suresh	20
Evaluation of pulmonary function in smoking adults Hasan saleh dawod alsomanah , C Navabharatha Reddy	26
Fall prevention in children with ASD Chinnayee Mazumdar, Prasanna Mohan	28

www.gardencityuniversity

NCC Report for 2018-19

The NCC unit of GCU is under the 9th Karnataka Battalion. It is the youngest company in 9 Karnataka Battalion which is under Bangalore Group 'B' Karnataka and Goa Directorate. The insignia of the company is a portrait of Shaheed Bhagat Singh with 'Braveheart' written on it as he was the brave heart of Indian Freedom struggle and the cadets draw motivation and courage from his bravery. Apart from NCC parades there are a wide range of activities that are carried out by our NCC Cadets. The list of activities that our NCC team conducted and participated in the year 2018-19 is as follows-

1. EBSB(Ek Bharat Shresth Bharat) Uttarakhand 13th June to 22nd June 2018, SUO Danny Jose Thomas attended the camp.
2. International Yoga Day was held on 21st June 2018 at Manekshaw Parade ground, and Garden City University cadets participated in the same.
3. BLC (Basic leadership camp) Mysuru from 2nd June to 11th June 2018, CSM Rajkumar and Cadet Ashutosh Mishra were selected for the same.
4. Cdt. Natrajan Siva and JUO Piyasha Roy attended the TSC (Thal Sainik Camp) from June 2018, 4 camps were selected for the IGC (Inter Group Competition) for TSC at Bijapur from 12 Aug to 21 Aug 2018. Piyasha Roy was adjudged 2nd in Map Reading.
5. Army attachment camp was held at Bangalore Dogra regiment from 18th Aug to 27 Aug 2018, Cdt Vedant Shevde and Cdt Meet Alpesh Patel were selected for the same
6. On 20th July 2018, 1st year enrolment was held in two rounds, on the 21st July physical round was held and on 22nd July individual interviews were conducted.
7. In commemoration of 72nd Independence Day Blood donation and Stem cell registry camp was organized in GCU campus in association with Rotary TTK blood bank BMSIT.
8. JUO Piyasha Roy was selected for the Thal Sainik Camp Delhi as part of the Karnataka & Goa Directorate 2018.
9. EBSB Mysore was held from 12th Oct 2018 to 21st Oct 2018, Cdt. Anjan Kumar Dubey, Cdt. Md. Afnan, Cdt. Sandipan Ghosh and Cdt. Rupesh attended the camp.
10. EBSB Ranikhet, Uttarakhand was held from 12th Nov to 21st Nov 2018, CSM Rajkumar was selected for the same.
11. IGC(Inter Group competition) for RDC Delhi was held from 1st Nov to 10th Nov 2018 at Christ University campus, Bangalore. Cdt. Vedant Shevde participated in the same.
12. Cdt Vedant Shevde participated in RDC 1,2 and 3 and were selected for the RDC (Republic Day Camp) Delhi 2019. He was also selected for the Prime Ministers rally and the All India Cultural team.
13. On 16th & 17th Feb 2019 NCC 'B' certificate exam for Bangalore group 'B' for nearly 1300 cadets was held in Garden City University Campus.

NSS Report for 2018-19

Garden City University has an NSS unit operated by appointed NSS officers and the student volunteers. Socially serving activities like Blood Donation camps and planting of saplings amongst others are frequently conducted. The ideals of serving the society for the greater good of mankind is ingrained in our student volunteers. Students conduct surveys in the nearby villages and not only promote health awareness but also address socially relevant topics and propagate awareness. Regular health checkup camps are also arranged for the economically backward classes. The students of the Garden City University NSS team participate in various activities during the academic year. The activities that our NSS team conducted and participated in the year 2018-19 are as follows-

1. In Association With NCC-GCU, Rotary TTK Blood Bank and Rotaract GCU a Blood Donation Camp and Stem Cell registration (Donor) was held on the 25th of January 2019. Around 250 volunteering donors participated in the event with 137 Blood Units and 67 SC registrations.
2. In Association with, GCU-Rotaract, Rotary JBN, Thornahalli Grama Panchayat, GCU-Psychology Department, GCU Hotel Management, and School of Health Sciences an NSS Special Camp was held at Thornahalli Malur Tq from 11-17 Feb 2019.

Activities for all the 7 Days:

1. Major Program to create awareness regarding Elections-2019, Motivating our citizens to vote compulsorily
2. Computer Classes - 05 Days program for Govt. Schools
3. Craft Classes -05 Days program for Govt. Schools
4. English Classes- 05 Days program for Govt. Schools
5. Swachh Bharat and Elections - Awareness Program in Nandi Hills in association with NCC-GCU.
6. Masti Venkatesh Iyengar's Birth Place visit
7. Women Empowerment program

Government Collaborations and Activities (2018-2019)

Sl. No.	Government Funding Agency	Activity	Amount Received (Rs.)
1.	Karnataka State Council for Science and Technology, (KSCST), IISc. Campus, Bengaluru.	MSc., Biofuel project sanctioned under 41 st series of student project programme	24,000,00
2.	Karnataka State Council for Science and Technology, (KSCST), IISc. Campus, Bengaluru.	MSc., Biofuel project sanctioned under 42 nd series of student project programme	44,000,00
3.	Indian Council of Medical Research (ICMR), New Delhi.	Biorujivith-International conference on Multidisciplinary approach of science: Nanotechnology A Boon for Mankind.	50,000,00
4.	Council of Scientific and Industrial Research (CSIR), New Delhi.	Biorujivith-International conference on Multidisciplinary approach of science: Nanotechnology A Boon for Mankind.	40,000,00
5.	INSA, Science Academies, Bengaluru.	Lecture Workshop on Epigenetics	1,43,000,00
6.	Department of Biotechnology (DBT), New Delhi.	Popular Lecture Series on Multidrug Resistance	35,000,00
7.	Khadi & Village Industries Commission (Ministry of MSME, Government of India), Bengaluru.	National Workshop on Apiculture-Bee Keeping for a Better Living and Entrepreneurship Development	50,000,00
8.	Department of Science and Technology (DST-NIMAT), EDI, Ahmadabad.	Entrepreneurship Awareness Camps.	80,000,00
9.	Bharatiya Agro Industries Foundation (BAIF), Karnataka	Agri Business Training and Development	40,000,00

Memorandum of Understandings (MOUs)

Sl.No	Name of the Department	Name of the Organization	Date of Commencement	Date of Expiry
1	Department of Tourism, GCU Bangalore	Dolphin (PG) Institute of Bio Medical & Natural Sciences, Dehradun, Uttarkhand	11.12.2015	10.12.2018
2	Department of Computer Science, GCU, Bangalore	Oracle Academy Bangalore	25.08.2016	24.08.2019
3	Garden City University, Bengaluru	IBM India Pvt. Ltd	5.4.2017	4.4.2021
4	Garden City University, Bengaluru	Universidad Camilo Jose` Cela, Villafranca del Castillo, Madrid, Spain	28.07.2017	27.07.2020
5	Department of Hospitality Management & Catering Technology, GCU, Bangalore	Avant Garde Hospitality, Bangalore	06.09.2017	05.09.2019
6	Department of Management, GCU, Bangalore	Mentor Max, Bangalore	14.09.2017	13.09.2019
7	Department of Tourism, School of Professional Studies, GCU, Bangalore	Travel Agent Association of India (TAAI), Bangalore	09.11.2017	08.11.2020
8	Department of Life Sciences, GCU, Bangalore	Centre for Processed Foods, Bangalore	22.11.2017	21.11.2018
9	Department of Life Sciences & National Service Scheme, GCU, Bangalore	Datri Blood Stem Cell Donors Registry, Chennai	22.11.2017	21.11.2018
10	Garden City University, Bangalore	Millennium Publishing Services L.L.C. Dubai, UAE	14.02.2018	13.02.2020
11	Garden City University, Bangalore	Sorbonne University, Parish	20.07.2018	19.07.2021
12	Garden City University, Bangalore	Ambarrukmo Tourism Institute (STIPRAM), Yogyakarta, Indonesia	31.01.2017	30.01.2020
13	Garden City University, Bangalore	Universitas Ahmad Dahlan, Yogyakarta, Indonesia	31.01.2017	30.01.2022
14	Garden City University, Bangalore	Miles Education Private Ltd. Hyderabad	21.02.2019	20.02.2022

Patents obtained and filed (process and product)

1. Patent filed in India as well as USPTO on 'Method and system for rewarding parties in a payment transaction via managing circulation of small denominations of currency'.
2. Patent filed in India and USPTO on 'Method and System for Realizing and Managing Quantum Food Levitation'.
3. Patent is also filed on 'Method and system for smart autonomous and automated generation of recommendations and notifications in connection with broadcast media programs (infossistent)'.
4. Patent filed on 'Methods and system for managing smart physical point of childcare services (POCS) for legal guardians'.
5. Patent filed on 'Methods for charging electrical batteries of fixed, portable and wearable computing and communication devices using a smart portable thermoelectric generator (teg) system at least one of integrated and retrofitted thereto'.
6. Patent filed on 'Method for rendering smart context-aware internet of things (iot)-based aquaculture management-as-a-service (amaas) via deployment of smart computing and communications devices in the context of cloud computing-based aquaculture management system'.
7. Patent filed on 'Method for generating bioelectricity and biosensing using a smart microbial fuel cell (mfc)'.

Innovations at Garden City University

Innovations in Pedagogy (ILEAP)

Garden City University opened its portals to students from all walks of life in 2017. The University upholds its motto 'Emphasis on life' and its tagline 'creating dreamers, achievers and winners' by facilitating all round development of every student. The University is committed towards academic excellence and innovative student learning and engaging practices are adopted by all Schools and Departments. The innovative practices are also shared at a collective platform called ILEAP@GCU, envisaged by Dr. Joseph V.G.,

Chancellor, Garden City University and Vice Chancellor, Prof. V.B. Coutinho. ILEAP stands for Innovative Learning and Engaging Academic Practices @GCU. The forum, comprising of all faculty members meets every Saturday, excepting third, to showcase the innovative pedagogical practices adopted by the Schools and Departments. This platform has effectively managed to motivate the faculty members and to draw inspiration to continuously innovate and invent strategies to enhance student learning experience at GCU.

Innovations In Curriculum Design

Designing the online teaching plan:

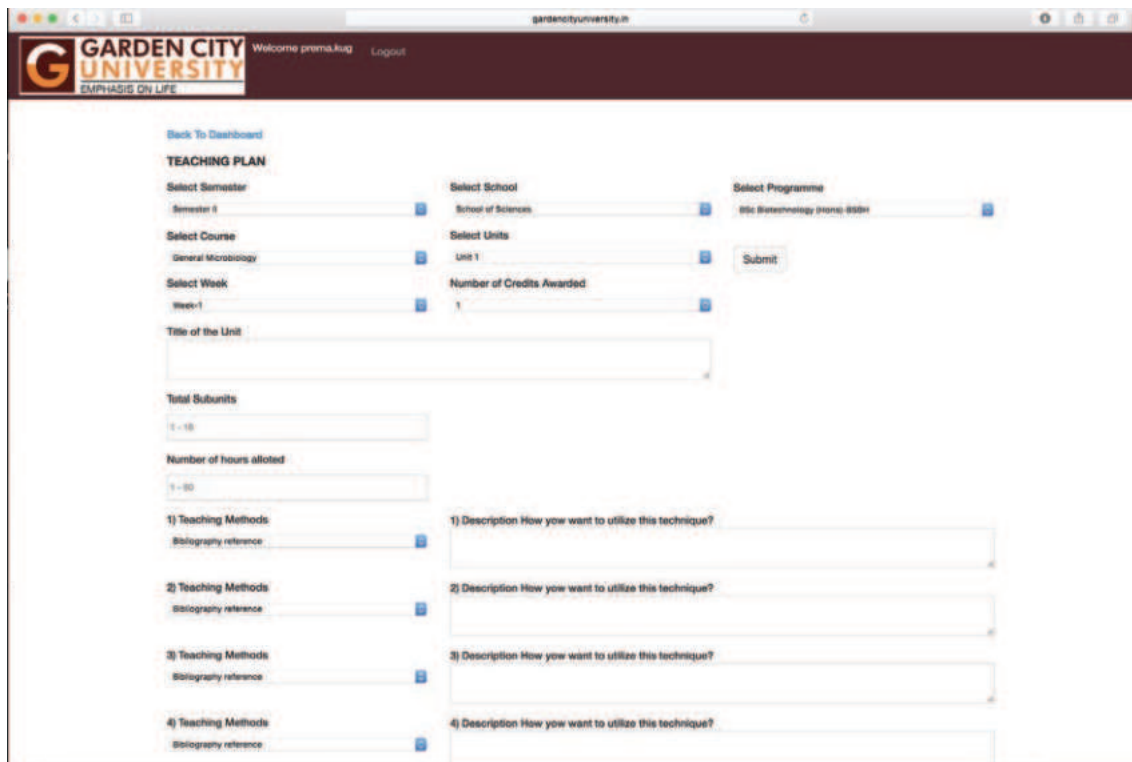

- ▶ Creation of active engagement techniques
- ▶ Systematic allocation of course designers for particular programme
- ▶ Learning outcome weightage calculation
- ▶ Course plan designing and internal/external peer review

Innovations in Course Matrix Design (Credit Allocation)

- ▶ Practical courses are designed for 1 credit, 1.5 credit, 2 credit & 3 credit
- ▶ Core courses are designed for 3 & 4 credits
- ▶ Elective courses are designed at our University for 2, 3 & 4 credits
- ▶ 14 core courses are allotted for honors programmes and 12 core courses for regular programmes

	CORE COURSE (14)	Ability Enhancement Compulsory Course (AECC) (2)	Skill Enhancement Course (SEC) (2)	Elective: Discipline Specific DSE (4)	Elective: Generic (GE) (4)
I	C 1	(English Communication/MI I)/ Environmental Science			GE-1
	C 2				
II	C 3	Environmental Science/(English/MI I, Communication)			GE-2
	C 4				
III	C 5		SEC -1		GE-3
	C 6				
IV	C 8		SEC -2		GE-4
	C 9				
	C 10				
V	C 11			DSE-1	
	C 12			DSE -2	
VI	C 13			DSE -3	
	C 14			DSE -4	

Innovations in Course Allocation

- ▶ Systematic Faculty Allocation
- ▶ Mapping of the faculty expertise with the learning outcomes of the programmes

Innovations in Admission

- ▶ UGET/PGET admission entrance examination

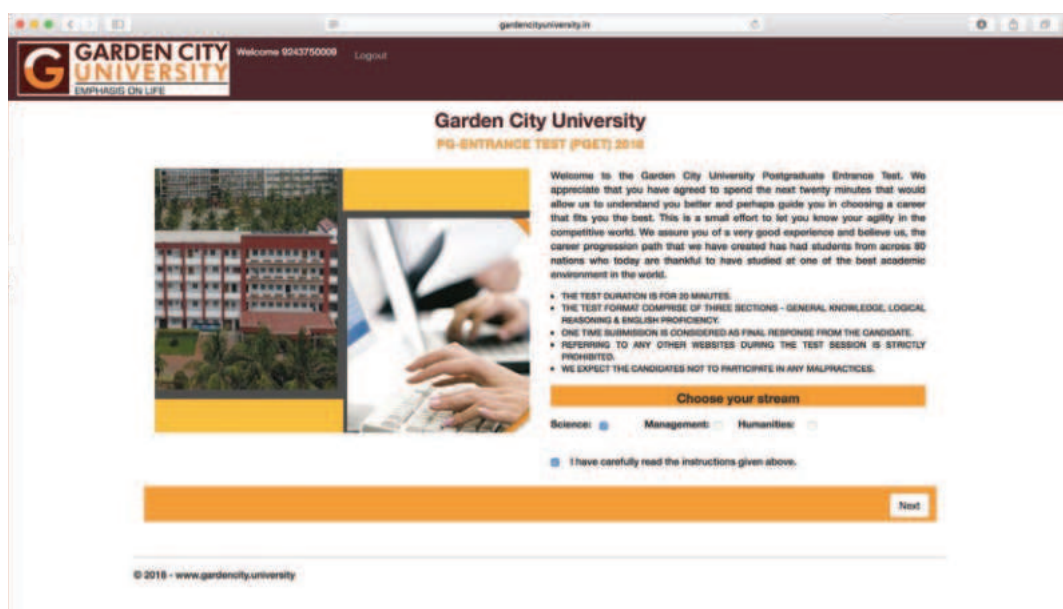

- SOP/ Letter of Reference
- Personal Interview at the Department level
- Admission Enrollment Letter

Innovations in Internal Assessment

- Continuous Internal Assessment - Auto-integrated system for marks allocation
- Systematic mapping of evaluation criteria with the portal
- Introducing the innovative assessment indicators – Class participation, Timely submission of assignment marks etc
- Portal for integrating the remedial measures conducted for the students with less than 75 % attendance or less than 50 % CIA marks

Innovations in Examination

- Automation integrated question paper generation
- Question Bank Utility
- Automatic generation of seat matrix

- Mapping of examination timetable with the examination check-in system
- Student Portal based Hall Ticket Generation
- Unique Coding system for the answer booklets
- Barcode recoding system for assessment
- Mapping of the answer booklet with the bar code assigned for the evaluator

Innovations in Evaluation

- Portal based entry of marks for ESE
- Internal & External Evaluation System
- ESE results declaration through the University website

Innovations in Revaluation system

Designing the revaluation portal:

- Declaration of the revaluation results in the University website
- Innovations in Generation of Marks Card

garden-city-university

160 KM, Old Madras Road, Bangalore- 560 049 | Mon - Sat: 9:00am- 5:30pm | (+91) 90-1992-1992 | Enquire now | Careers in GCU

GARDEN CITY UNIVERSITY
GROWING BY LEARNING

ABOUT | ADMISSIONS | STUDY | RESEARCH | PLACEMENTS | NOTIFICATION | SERVICES & SUPPORT

RULES & REGULATIONS FOR REEVALUATION OF SECOND SEMESTER UG EXAMINATION - (MAY, 2018)

Reevaluation means to re-evaluate a particular course or a paper as per the request raised by you on the payment of requisite fee and necessary submission of application for reevaluation as stipulated.

Under the norms assigned by OCU Controller of Examination Office for Reevaluation, you have to apply for reevaluation within 18th June, 2018(Monday) for second semester (UG) programmes through online.

Sr No.	Particular	Remarks
1	Availability of Application form	You need to login to the student portal and click on the link assigned for reevaluation application. You need to fill up the form for reevaluation and submit after remitting the fee online.
2	Description of fees	Rs. 750/- per individual course/paper. The payment can be done through online-net banking ONLY.
3	Submission timeline	From 08th June, 2018 to 18th June, 2018 (till 5:00 pm)

Norms of Reevaluation:

1. Reevaluation norms as created by the Office of Controller of Examinations, Garden City University is as per the standards of the University Academic Evaluation Standards and any decision considered by the Garden City University Evaluation & Assessment Committee will stand as final statement (July signed by the Registrar, Garden City University).
2. You should remit the reevaluation fee of Seven hundred and fifty rupees only for individual course/paper through online. This is to inform you that a receipt no. will be generated once the online payment is accepted at our end.
3. If the marks awarded by the reevaluation committee has an enhancement of 20% from the original marks secured by you, the reevaluation fee will be refunded.
4. In case, if there is no change in the marks secured after the reevaluation it will be communicated to you as "No Change in Marks Obtained".
5. You should abide by the norms prescribed under the reevaluation committee and should accept the revised marks as per the below mentioned categories:
 - a) there can be "NO CHANGE IN MARKS OBTAINED"
 - b) there can be "ENHANCEMENT IN MARKS OBTAINED"
 - c) there can be "DECREASE IN MARKS OBTAINED"
6. If there is no change in marks post the reevaluation process, the marks obtained by you in the previous assessment will only be considered and there will be no further changes accepted. You should select the courses in which you seek reevaluation very carefully. There will be no second chance to apply for reevaluation for any additional courses/papers. The result announced by the evaluation committee is final.
7. The change in marks (if any) shall be conveyed to you through the students' portal only.
8. You should abide by the final marks statement.

I Agree to the Terms and Conditions

Facilities

After the completion of graduation a student can choose any employability routes out of several options. A student can either continue higher studies through post-graduation or integrated M.Sc-Ph.D. programmes or they can seek jobs specifically in the R&D sector. A graduate student can establish career options by applying for academic vacancies or the graduates can also opt for IP research domain. To flourish in a prospective career a student can also opt for starting up an organization by gearing the entrepreneurial skills.

Salient features of the Academic Programmes:

1. Eco-Friendly campus and beautiful landscaping
2. Economical Fee Structure
3. Unique Academic Programmes with high job potential
4. Tutorials, Assignments, Case Studies, Seminars
5. Qualified and Experienced Faculty
6. Semester System
7. Choice Based Credit System (CBCS) with Credit Transfer Grading System
8. Continuous Internal Evaluation and End Semester Examination
9. National and International Collaborations
10. Regular Feedback from the students taken for continuous improvement

11. Technology enabled Teaching Methodology
12. Excellent Laboratories and Smart Class Rooms
13. Organising Special Lectures and Workshops
14. Internet with Wi-Fi Connectivity
15. Excellent Library
16. Leading National and International Journals

University Facilities:

1. Well Furnished Buildings
2. Spacious Auditorium
3. Computer Laboratories with Internet Connectivity
4. Video Conference Facilities
5. Well Equipped Laboratories
6. Separate Girls and Boys Hostel
7. Media Laboratory
8. Sports/Games Facility housing Futsal synthetic ground, Badminton court, Basketball, Football and Cricket stadium
9. Separate Gym Facilities for Girls and Boys
10. Canteen and Mess Facilities
11. Transport Facilities
12. Medical Facilities with 24x7 Ambulance
13. Bank with ATM facility

Hostels at GCU

Meet the world @ Garden City University, Hostels with students from 81 different countries. We welcome students from various walks of life, as they stay in the heart of the action and discover a new world beyond University life and an independent life at our hostels. We have clean, spacious rooms and also provide students with various food options, recreational lounge, peaceful surroundings which is conducive for learning. Every hostel has a student welfare officer to take care of their requirements. We have medical help and counsellors on call, convenience stores, laundry services, power back-up, Wi-fi, housekeeping assistance, safe and clean drinking water, study hall, gymnasium, round the clock security.

Accommodation Type

- Triple sharing
- Twin sharing
- Single accommodation
- Single accommodation with A/C and Refrigerator

Find out more on our website, you will find the most up-to-date information regarding cost for the different types of accommodation and special requirements. Visit www.gardencity.university/services-and-support

Universitel

Garden City University has hosted stalwarts and guests from all over the world for the past 27 years. To expand the scope of its hospitality, GCU has established Universitel, a full-fledged hotel right at its campus. Starting from the rooms to cuisines to service to the environment, Universitel is at par with any top-of-the-line hotels in the Indian peninsula. Each of the rooms has been thoughtfully designed with finest fabrics and fittings and the latest mod-cons. The rooms are fully air-conditioned and equipped with televisions, refrigerators with stock, tea and coffee making facilities, laundry facilities and study tables. The large attached toilets are clean, hygienic and fitted with geysers keeping in mind the Bangalore weather. The guests will have access to complimentary Wifi service throughout their stay. The Universitel is little over an hour away from all important destinations of Bangalore. Therefore, if you have an appointment to keep or an invitation to attend, reaching the desired place from Universitel won't be a problem even at the odd hours.

Medical Facilities

The medical desk at the campus is well stocked with medications for immediate primary medical aid to the students. Doctors are available on call. An ambulance is stationed on the campus and is on service 24x7. Health check-up and awareness programmes, blood donation camps, medical service & social camps are regularly organized in association with leading hospitals.

Food Court

At GCU, the food is tasty, nutritious and easy on the pocket too. The cuisine offered is both Indian and global in variety. The Indian spread spans North to South and East to West. The mall styled food court of the campus is very convenient when you want to grab a quick bite.

Central Kitchen & Dining Hall

GCU believes that healthy food treats healthy minds. Sourcing certified ingredients from the best of the vendors is the key to preparing good food. Prepared in the most hygienic conditions every meal is served piping hot at the students dining hall. The hall is itself well laid out and helps one to keep the best dining etiquettes. The entry to the dining hall is with access controlled cards.

Bus Facilities

A fleet of buses with the best of safety features ferry students and faculty members from around the city connecting key interchange areas.

Other Facilities

In-campus Bank

GCU has an in-house branch of Syndicate Bank and Federal Bank with ATM facility. The banks offer a host of student friendly schemes that aids the finances during the tenure of their course.

Library – Learning Resources

The library is the ‘heart’ of any academic institution. The library which has a collection of over 34000 books covering relevant subjects including general books for all users.

The University Library has two well-equipped centralized sections - Circulation and Reference Library spread over 1500 square meters. The Library has the specified area for reading, browsing and accessing e-resources for the students, researchers and the faculty members. The reference library has ample seating capacity and also provides a digital library with reprographic facility.

The Library functions from 8.00am to 10.00pm on all days of the week including public holidays. Library provides wide range of services to support and enhance student learning at the campus.

Report on the Library Facilities

Library Statement as on September - 2018

Total No of Books	12,118
Total No of Titles	4,164
Number of Journals/Periodicals	64
a. Indian (GCU Journals: 08)	51
b. Foreign	07
c. Magazines	06
Number of CD's - DVDs	1608
No of News Papers	15
No of SC/ST Books (Book Bank)	1059
Back Volumes	1738
Seating capacity	140
No. of Computers	29
Library Area : Reference Library:(7,000 Sq.Ft , Circulation Lib: 3,200 Sq.Ft)	10,200 Sq.Ft / 947 Sq.mt
News papers	15
No of Books Added during this year	1,408
Amount Spent for books	20,15,171 /-
Amount Spent for print Journals & Magazines	86,259 /-
Amount Spent for E-Journals: DELNET	90,860 /-
Amount Spent for Daily News paper	65,992 /-
Amount Spent for Membership: British Library	10,000 /-
Total :	22,68,282 /-

Commerce and Management Studies (20)

Sl.No	Journals Titles	Status
1	Harward Business Review, HBR	Foreign
2	IIMB, Management Review	Foreign
3	Int. Journal of Marketing and Business Communication	Foreign
5	Banking Finance	Indian
6	Economic Political Weekly EPW	Indian
7	Journals of Advance Edge MBA	Indian
8	Journal of Entrepreneurship & Management	Indian
9	South Asian Journals of Management	Indian
10	The Economist	Indian
11	Vikalpa	Indian
12	University News	Indian
13	IUP Journals of Marketing Management	Indian
14	IUP Journals of Bank Management	Indian
15	IUP Journals of Applied Economics	Indian
16	IUP Journals of Applied Finance	Indian
17	IUP Journals of Organizational Behavior	Indian
18	IUP Journals of Entrepreneurship Development	Indian
19	IUP Journals of Accounting Research and Audit Practices	Indian
20	THE PARADIGM	GCU

Hospitality and Hotel Management: BHM (09)

Sl.No	Journals Titles	Status
21	Int. Journal of Hospitality and Tourism System	Foreign
22	Asian Jou. Of Dairy and food Research	Foreign
23	Beverage and food world	Indian
25	Good Homes	Indian
26	Indian Management	Indian
27	Inian Food Industry	Indian
28	Journal of Hospitality Application and Research	Indian
29	RIPPLES	GCU

Computer Science (07)

Sl.No	Journals Titles	
33	Int. Journal of Knowledge based computer System	Foreign
34	Digit	Indian
35	Journal of Network and Information Security	Indian
36	DataQuest	Indian
37	Int.Journal of Computer Graphics and Techniques	Indian
38	Journal of Computer Science	Indian
39	OPTIMA	GCU

Tourism (04)

Sl.No	Journals Titles	
40	National Geographic	Foreign
41	Express Travel World	Indian
42	Lonely planet	Indian
43	COMPASS	GCU

Apparel Fashion Design: FAD (03)

Sl.No	Journals Titles	
44	Stitch World	Indian
45	Apparel Online	Indian
46	FASHIONISTA	GCU

Life Science (03)

Sl.No	Journals Titles	
47	Journal of Bioscience	Indian
48	Journal of Genetics	Indian
49	LIFE SCIENCE EDGE	GCU

Media Studies (03)

Sl.No	Journals Titles	
50	Media Watch	Indian
51	Better Photography	Indian
52	MEDIA MATTERS	GCU

Sl. No	Legal Studies : Law (06)	
53	The IUP Law Review	Indian
54	The Practical Lawyer	Indian
55	Digest of Indian Cases	Indian
56	ILI News Letters	Indian
57	Journal of the Indian Law Institute	Indian
58	The Official Journal of NALSA: NYAYA DEEPA	Indian

Sl. No	School of Health Science (04)	
59	RGUHS: Journal of Medical Science	Indian
60	RGUHS: Journal of Nursing Science	Indian
61	RGUHS: Journal of AYUSH Science	Indian
62	KINEMATICS	GCU

Sl.No	General Magazines (06)	
01	Business today	General
02	The Week	General
03	Outlook	General
04	Outlook Money	General
05	Readers Digest	General
06	Employment News Paper	General

Publications: GCU JOURNALS (09)

Sl.No	GCU Journals	Department
01	RIPPLES	School of Professional Studies: Hotel Management
02	LUMINAIRE	School of Indian and Foreign Languages
03	OPTIMA	School of Computer Science & IT
04	FASHIONISTA	School of Professional Studies: Fashion and Apparel Design
05	THE PARADIGM	School of Commerce and Management Studies
06	COMPASS	School of Professional Studies: Tourism
07	MEDIA MATTERS	School of Media Studies
08	LIFE SCIENCE EDGE	School of Science
09	KINEMATICS	School of Health Science

Sl.No	Departments	Total
1	School of Commerce and Management Studies	20
2	School of Professional Studies: Hotel Management	9
3	School of Computer Science & IT	7
4	School of Legal Studies	6
5	School of Professional Studies: Tourism	4
6	School of Professional Studies: Fashion and Apparel Design	3
7	School of Media Studies	3
8	School of Science	3
9	School of Health Science	4
10	School of Indian and Foreign Languages	3
11	General Magazines	6
Total Journals :		68

1	Foreign : International	7
2	Indian : National	55
3	General Magazines :	6
Total :		68

Department wise booklist GCU

Sl.No	Department	Volumes	Titles
1	Hotel Management (BHM)	762	334
2	Physiotherapy (BPT-MPT)	489	295
3	Computer Sciences (CS)	1569	177
4	Languages	464	364
5	Fashion design (FAD)	610	506
6	Legal studies (Law)	2276	590
7	Life Sciences	1589	447
8	Commerce & Management (MGT)	3272	1011
9	Media Studies	124	40
10	Tourism	356	165
11	Encyclopedia	267	10
12	Dictionary	30	19
13	General Books (Dictionary- Encyclopedia)	310	206
Total		12,118	4,164

Department of Library

Aims and Objectives of the Library

1. To acquire, preserve and circulate books and other resources necessary to provide information, self education and recreation for the users of the library.
2. To provide existing services more effectively.
3. Open access library (free PDF) more than 1000s of journals are available in online. It's most important for Research activities for both staffs and students.
4. Increase the leadership in the library.
5. To support the study needs of users.

Department of Library Library Services

1. Reference services 8.30am up to 10.00 pm every day
2. (365 days: No holidays)
3. Circulation books
4. Reservation books
5. OPAC search engine
6. Open access journals & E-books (Online-free PDF)
7. National Digital library: NDL
8. E-Journals: DELNET
9. D-SPACE
10. Internet facility
11. Audio-visual services
12. News paper clipping services
13. Reprographic services

Rules and regulations (Reference Library & Circulation Library)

1. Please silent in the library, don't disturb to others.
2. Library not a discussion place, please maintain silent.
3. Readers should produce your ID cards at the entrance of the Library for door access and security purpose.
4. Readers should observe strictly silent-mode of your Mobile phones etc in the library premises.
5. Student membership of the Library is renewed at the beginning of the academic year.
6. ID Cards are non-transferable.
7. Books are usually issued for 15 days for students and 30 days for faculty members.
8. CDs are issued 15 days duration. For late returned fine Rs. 1.00 rupee per day
9. Reference books, Newspapers and Periodicals are not issued / outside of the library.
10. Members are responsible for books issued against their ID

cards.

11. Issued books returned after due date attract overdue charges (for students Rs.1.00 rupees per day till 10days and after 10 days Rs. 5.00 rupees per day after due date, for staff 2 rupee per day after due date).
12. Borrowers must satisfy themselves with the physical condition of books before borrowing.
13. Readers are not allowed to bring personal books or any printed material and other personal belongings like bags, umbrellas, etc. inside the library. These materials are to be kept at the Property Counter.
14. Readers are advised not to leave their precious and valuable items like money, passport, credit card etc. at the Property Counter.
15. Students and staffs shall handle the books carefully. Any more damage should replace the book.
16. Readers should not write in, mark or otherwise damage books, furniture, etc....
17. Library can recall any issued book even before the due date.
18. For fine & photocopies not taking money menace cashless / using swiping machine.
19. Don't standing in the library; please use the chairs & tables.
20. After reading the books keeps in the table only not in the rack.
21. Library timings:

Reference Library: **8.30 am to 10.00pm**
(All 365 days open, No Holidays)

Circulation Library: **9 am to 5.00pm**

Library Asset details

Sl.No	Infrastructure	Ref.Library	Cir.Library	Total
1	Tube Lights	51	16	67
2	Fans	37	8	45
3	Small Fan	3	0	3
4	Switchboard	18	3	21
5	Computers	26	3	29
6	Hub	3	1	4
7	Cameras	11	9	20
8	Swiping machine	1	0	1
9	Xerox machine (set)	1	0	1
10	Telephone (intercom)	2	1	3
11	Speakers	1	0	1
12	Reading Tables (6 in 1)	16	0	16
13	Computer tables (6 in 1)	4	0	4
14	Table (single)	28	0	28
15	News paper big table	1	0	1
16	Reading chairs	140	0	140
17	Kushan Chairs	2	0	2
18	Wheel chairs	2	2	4
19	Plastic chairs	5	2	7
20	New arrival book racks (wooden)	1	0	1
21	Award racks (Glass)	0	4	4
22	Wall book racks (wooden)	9	8	17
23	Wooden box (small)	1	0	1
24	Book racks (closed)	5	0	5
25	Journal racks	4	0	4
26	Bag racks (out side)	1	1	2
27	Clock	4	1	5
28	Notice board	2	1	3
29	Black board	1	0	1
30	First Aid	1	1	2
31	Fire Cylinder	1	1	2
32	Bearu Big	1	0	1
33	Bearu small	1	0	1
34	Book Trally Big	0	1	1
35	Book Trally small	0	2	2
36	Ladder Big	0	1	1
37	Ladder small	0	1	1

Department of Library

(Amount Spent on Books and Periodicals)
(During the last Five years)

Year	2014-15	2015-16	2016-17	2017-18	2018-19
Amount Spent for Books(Rupees)	85,693	92,170	1.11,916	21,01,430	3,05,000
No. of Books	210	150	75	1,408	
Amount Spent for Periodicals(Rupees)	8,64,081	3,97,588	2,67,978	86,259	4,03,000
Total (Rupees)	9,49,774	4,89,758	3,79,894	21,87,689	7,08,000

Dept. of Library

Research and development R&D
(E-journals resources: Open Access Journals)

Password: gcu

URL: <http://infotrac.galegroup.com/itweb/gcu>

URL: <https://ndl.iitkgp.ac.in/>

URL: <https://www.scirp.org/>

URL: <http://www.aabri.com/journals.html>

URL: <http://www.recentscientific.com/welcome-ijrsr>

URL: <http://www.sciedupress.com/journal/>

URL: <https://www.omicsonline.org/open-access-journals-list.php>

IJIMS

URL: <http://www.ijims.com/index.php>

International Journal of Interdisciplinary and Multidisciplinary Studies (IJIMS)

URL: <http://www.rjifactor.com/>

URL: <https://onlinelibrary.wiley.com/>

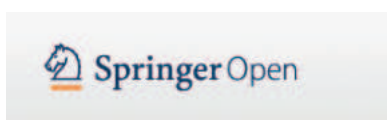

URL: <https://www.springeropen.com/journals>

ScienceDirect

URL: <https://www.sciencedirect.com/science/journals/all/full-text-access>

URL: <https://www.pdfdrive.com/>

(Millions of e-books)

URL: <http://www.jscholaronline.org/journals/>

(Medical Science: MPT-BPT)

Law - URL: <http://www.mdpi.com/>

Law Int.Journals- URL: <http://www.lawjournals.org/>

URL: <https://www.sciencedirect.com/journal/international-journal-of-hospitality-management>

URL: <https://www.scitechnol.com/tourism-research-hospitality.php>

URL: <https://www.scitechnol.com/science-technology-journals-list.php>

URL: <https://www.scitechnol.com/fashion-technology-textile-engineering.php>

Dept. of Library

Library budget: 2018-19

Books – Periodicals – E Journals & Miscellaneous	Expectation in Rs.
Total Books	250000
E-Journals (EBSCO) : Online	312000
British Library Membership (institutional)	12000
Journals – Magazines(Print) : Periodicals	90000
Daily News papers (per year)	60000
Back volumes (Journals) bindings	12000
Stationeries	7000
Total Amount :	7,08,000 /-
For books & Printed journals:	3,05,000
For E-Journals and Miscellaneous :	4,03,000
Total Amount :	7,08,000 /-

Library budget (Amount spent in 2017-18)

Books – Periodicals – E Journals & Miscellaneous	Amount in Rs.
Total Books	2015171
E-Journals (DELNET) : Online	90890
British Library Membership (institutional)	12000
Journals - Magazines : Periodicals	86259
Daily News papers (per year)	65992
Stationeries	7000
Total Amount :	22,68,282 /-
Spent for books & Printed journals:	21,01,430
Spent for E-Journals and others:	1,66,852
Total Amount :	22,68,282 /-

Department wise booklist

Sl.No	Subjects	Volumes	Titles
1	Management	10343	3640
2	Computer Science	8307	1069
3	Life Science	5416	1861
4	Languages	3910	3069
5	BHM	2460	1078
6	FAD	843	695
7	Tourism	591	275
8	LAW	710	326
9	Mass Communication	244	72
10	BPT	399	241
11	Others	397	0
12	Psychology	355	97
13	Social Work	722	329
14	Journalism	210	21
15	Electronic Media	155	125
Total books		35062	12898

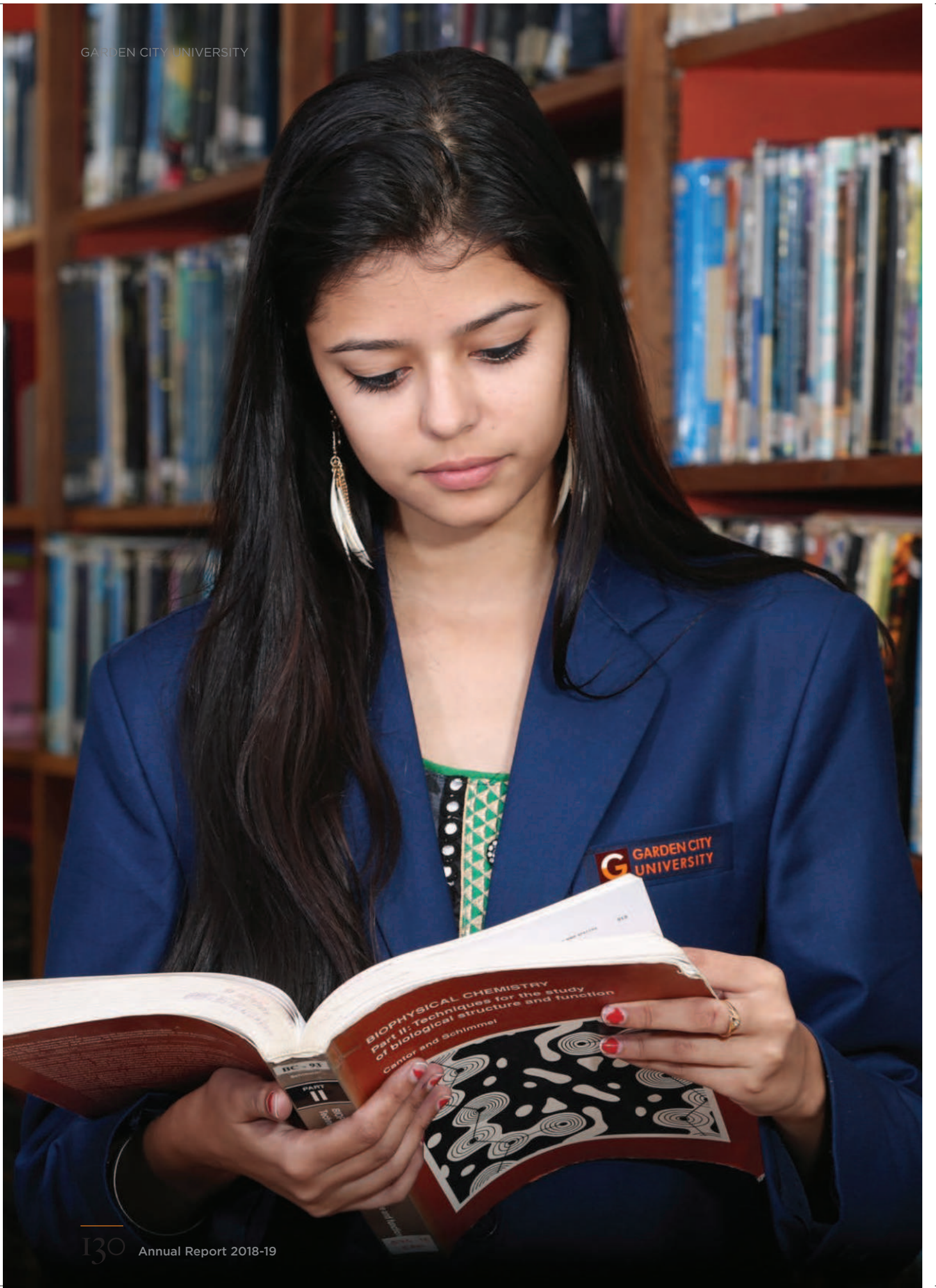

Anti-Ragging Measures

- ❖ Government/University Grants Commission (UGC), guidelines notified vide no.F.1-16/2009 (CPP-II) dated 21-10-2009 on Curbing the Menace of Ragging in Higher Educational Institutions, 2009 (Under Section 26(1) (g) of the University Grants Commission Act, 1956) are strictly implemented at Garden City University, Bengaluru.
- ❖ The Advertisement for Admissions clearly mentions: "Ragging is totally banned in Garden City University and anyone found guilty of ragging and/or abetting ragging will be appropriately punished"
- ❖ Garden City University conducted awareness programme on anti-ragging & consequences of ragging & hand-outs with full text of Anti-Ragging Regulations was given.
- ❖ Filing of a complaint by the affected student with the Police Authority (as per the Supreme Court's Directive) is implemented as well.
- ❖ Continuous watch and vigil over ragging is done by the University.
- ❖ The application form for admission/enrolment has a printed undertaking to be filled up and signed by the candidate to the effect that he/she is aware of the institution's approach towards ragging and the punishments to which he or she shall be liable if found guilty of ragging. A similar undertaking is obtained from the parent/guardian of the applicant.
- ❖ Students are encouraged to report any ragging act witnessed or experienced by them to the University administrators, faculty, Student Affairs and Grievances Committee or other any staff member with whom the student may feel comfortable.
- ❖ Anti-ragging movement is initiated by Garden City University right from the time of advertisement for admissions. The prospectus, the form for admission and/or any other literature issued to the aspirants for admission is clearly mentioned that ragging is banned in the university and anyone indulging in ragging is likely to receive deterrent punishment.

Disciplinary action / Punishments against Ragging in place at GCU

- Cancellation of admission.
- Suspension from attending classes.
- Withholding/withdrawing scholarship/fellowship and other benefits.
- Debarring from appearing in any test/examination or other evaluation process.
- Withholding / withdrawing scholarship / fellowship and other benefits.
- Debarring from representing the institution in any regional, national or international meet, tournament, youth festival, etc
- Expulsion from the institution and consequent debarring from admission to any other institution for a specific period of time.
- Withholding results of the students who involved in ragging activities.
- Collective punishment: when the persons committing or abetting the crime of ragging are not identified, the institution shall resort to collective punishment as a deterrent to ensure community pressure on the potential ragers.

Anti-Ragging Committees:

- The University constituted an "Anti-Ragging Committee" in the Chairmanship of the Registrar at the beginning of the academic year
- The University Authorities took necessary steps to sensitize students, parents, authorities about the gravity of ragging. This may be done with the help of audio-visuals, and through electronic and print mediums. Posters, banners and pamphlets highlighting the menace of ragging and its serious consequences were pasted at different places in the University.
- The Committee maintained alert vigil at all times and ensured that the Anti-Ragging Squads of the Institutions carried out their functions properly.
- The Anti-Ragging Squad made surprise raids on hostels, and other places that are vulnerable to such incidents

The Anti-Ragging Committee Comprises of The Following Members:

Sl. No.	Name	Designation	Contact No.
1.	Prof. Sibi Shaji	Chairperson	9243750008
2.	Dr. Ashok Kumar T.A	Convener	9243750040
3.	Dr. Thomson Thomas	Convener	9243750005
4.	Dr. Anjali Suresh	Co-ordinator	9243750083
5.	Dr. Madhu Malleshappa	Member	9880656380
6.	Prof. Nataraja Chary	Member	9886131010
7.	Prof. Pushpa	Member	9986288229
8.	Dr. Shubha Chandra	Member	9686035605
9.	Prof. Mamatha S Upadhya	Member	9449832478
10.	Prof. Shivamurthiah	Member	9243750015
11.	Capt. Vishnu Pandhare	Member	9243750026
12.	Prof. BabliShome	Member	9620067823
13.	Prof. Sheeba Samuel	Member	9880564054
14.	Prof. Smitha M Reddy	Member	9845300813
15.	Dr. Subhanjan	Member	8967549104
16.	Dr. Aswath Narayan	Member	9449347875
18.	Dr. H.R. Bhargava	Member	9629597001

Awareness Campaigns- Anti-Ragging, Substance Abuse, Healthy Eating

- The University has been educating/ updating the students and their parents enrolled in various programmes in the University to be informed on Anti-Ragging activities before the beginning of the academic session 2018-19. This has helped us as is evident from the fact that no case of ragging was reported during the year 2018-19.
- In the Prospectus for Admission published by the University it is clearly stipulated that in case the applicant for admission is found indulged in ragging he/ she may be expelled from the University. The University website is also running an anti-ragging campaign since 2018-19.
- Undertaking from Students and Parents: Each of the student of the University and his/her parents or Guardian are hereby

required to submit separate undertakings in the form of an affidavit at the time admission/ registration, in the format prescribed by UGC as attached to this office order, which is mandatory for admission/ registration.

- Formation of Committees and Squads: Complying with the directives of the Hon'ble Supreme Court of India, the University has formed the Anti-Ragging Committee and squad for overseeing the implementation of the provisions of the verdict with immediate effect.
- The University level Anti-Ragging Committee and squad shall work to oversee the implementation of the recommendations in tune with the UGC Regulations.
- Garden City University displays the Anti – Ragging posters inside the campus for creating awareness among the students.

Substance Abuse

The Counselling services at the Garden City University helps the students to come out with their problems through Student Support Services Cell. The Counselling Centre is monitored by Psychology Department and has been providing services like individual counselling and developmental group activities for GCU students. It is open six days a week and its hours are adapted to students needs. The Counsellors help the students in their day-to-day concerns and also enhance their overall functioning. Workshops on topics relevant to increasing the capacities of the students are regularly conducted by the Counsellors.

The Process of Counselling:

At Garden City University, counselling is a systematic process involving the following steps:

- Counselling provides a safe and trusting environment.
- It helps the person understand their concerns clearly and resolve them.
- The counsellors listen to students/clients issues/concerns in a non-judgmental manner.
- Counsellors help clients to generate solutions to their problems.
- Psychological Support service is provided for students who present with acute and transient conditions and common mental health problems such as examination anxiety, adjustment and mood disorders, or ongoing problems from interpersonal and personality difficulties.

Healthy Eating

At GCU, Healthy eating is of utmost importance. Predominately, all the seasonal ingredients are procured from GCU Organic farm. The efforts provide an opportunity for the students and other stakeholders of GCU to enjoy a healthy, tasty, and nutritious meal. A standard committee comprises of students, faculty members, chefs, and administrative staff members who meet on a periodical basis to review the quality of the food served, analyze the satisfaction report, plan a cyclic menu, hygiene and cleanliness parameters are discussed in detail. A balanced meal and menu which caters to the needs of students from across geographical locations are provided. To monitor the quality, a roster system is followed to check the food quality served in the university. A food tasting sheet which covers the quality parameters of the food, cleanliness, and upkeep of the kitchen and storage areas is provided to the faculty designated to monitor the quality. If there are any deviations observed, and corrective measures are taken.

Besides, periodic inspections are carried out in Food & Beverage vendors to check the quality of the food served to the students, their standard followed in the production process, cleanliness and upkeep of the unit.

Besides, an awareness drive on healthy eating habits is conducted to ensure that students reduce the intake of junk foods and opt for healthy food choice.

Anti Sexual Harassment Cell

The aim of the cell is to develop the guidelines and norms for policies against the sexual harassment in all its forms and its implementation. This will be achieved by organizing gender sensitization awareness programs and dealing with the cases of discrimination and sexual harassment as and when arise. This objective is achieved by establishing an Anti Sexual Harassment Cell.

Parents Teachers Meeting

We at GCU believe that Parents, Teachers and Alumni are the three pillars that mold a student as they build their career path. As parents ensure to give the best education to their child we assure to deliver the best. The progress of every student is enabled through structured mentoring and handholding during critical junctures of the academic journey. The parent teacher meet is one of the important components that brings at par the expectation of the parents and the performance of the student.

The parents are intimated about the meeting well in advance by the class teachers. As the University has students from across the country and the world it is not easy for the parents to travel hence, we had made provisions are made to schedule a video call on WhatsApp or schedule a SKYPE chat at their convenient time.

International Cell

At Garden City University we strive for academic collaborations with premier Universities to broaden the horizons of the university as well as its students, as it provides them an experience that oversteps textbooks and geographical boundaries. The main objective of these collaborations is to gain knowledge about the cultural diversity, technology, education, history and traditions of the host countries. It emphasizes on experiential learning and defines an enlightening outcome from every experience that a student would have during the programme.

Our University Partners

- **Universitas Ahmad Dahlan, Yogyakarta, Indonesia**
- **Ambarrukmo Tourism Institute (STIPRAM), Yogyakarta, Indonesia**
- **Millennium Publishing Services L.L.C, Burj Khalifa District, Dubai, UAE.**
- **University Camilo José Cela (UCJC)**
- **Sorbonne University, Paris, France.**
- **Hadassah Academic College, Jerusalem, Israel.**
- **Putra Business School, Malaysia.**

Universidad Camilo José Cela (UCJC), Madrid, Spain and Garden City University Fellowship Program

2nd to 16th June 2018

Garden City University, conducted a 14-day study abroad programme from June 2 - June 16, 2018. The remarkable trip provided a wonderful opportunity to the students to experience the rich culture and vibrant heritage of France and Spain.

June 3-4, 2018:

The students arrived at Charles de Gaulle International Airport on June 3, 2018. They were received by Mr. Christo Joseph, FRSA London and Director Strategy and Planning, Garden City University, at the airport. The students checked into the hotel, post which they spent the day enjoying the picturesque scene of the city of Paris.

The walking tour included sighting of beautiful and ancient monuments, Parisian art and cultural performances, and heritage tours, were truly enjoyed by the students.

The Basilica of the Sacred Heart of Paris, Invalides Musee de l'Armee, The Pont Alexandre III, Seine River Cruise, Luxor Obelisk, Arc de Triomphe and of course the Eiffel Tower, were few of the remarkable landmarks that the students visited.

The students also enjoyed authentic Parisian cuisines and delicacies on the bank of the Seine River.

The next day, the students visited City University Paris, one of the most renowned educational institutions in Paris. This was followed by a shopping expedition, post which the students boarded the bus to Madrid, Spain.

June 5-16, 2018:

The students arrived in Madrid, Spain on June 5, 2018 and were received by the representatives of the host University, Universidad Camilo José Cela. There they completed an 80 hours programme on " India-Spain Exchange: Culture, Education, and Health", offered by UCJC. The programme aimed at -

- Providing the opportunity to earn credits internationally
- Awareness and adoption of alternative, multi-faceted approaches to learning
- Enhanced interest in global issues as well as a broader general knowledge
- Personal Development

The students were given the opportunity to understand the rich culture of Spain, learn the basics of Spanish language, understand the Spanish education system, its economy, as well as healthcare system. The sessions were followed by trips to the heart of Madrid city, enjoying the traditional delicacies of Spain, watching Flamenco dance performance, visit to the Real Madrid Stadium - Santiago Bernabeu, one-day tours to the neighbouring cities which are also UNESCO World Heritage Site, Toledo and Segovia, and other local sites in Madrid.

All the students successfully completed the programme and earned their diplomas. This was a unique opportunity for all the students and they look forward to being a part of other such opportunities that will come their way.

Garden City University and Universidad Camilo José Cela (UCJC), Madrid, Spain Fellowship Program

2nd to 10th November, 2018

The students from Universidad Camilo José Cela (UCJC) arrived at Garden City University on 2nd November 2018. The remarkable trip provided a wonderful opportunity to the students from Spain to experience the rich culture and vibrant heritage of India

Sorbonne University, Paris, France

The Sorbonne University, the most famous university of Paris and one of the most important and desirable research and educational institutes across Europe. The Sorbonne was originally established in 1253 (by Robert de Sorbonne) but got its current form only in 1968 as part of the French cultural revolution (French May) after which the Sorbonne University of Paris was split into 13 institutes one of which being the Sorbonne. The Sorbonne masters the teaching of arts, humanities and languages and is ranked the 13th best university for Art and Humanities learning.

Report on Career Tourism India –Maldives Student Exchange Programme

21st to 28th February, 2019

A seven-day international student exchange programme was organized at Garden City University from 21st February to 28th February, 2019 to promote the cross boundary educational extension policy of our University. The main objective of conducting such intensive training sessions for the participants visiting us from different countries, is to integrate the concept of value-based education among the students as well as promote the rich cultural heritage of our nation. The training modules were designed by our University which encompassed topics from different fields such as tourism, hospitality management, health and fitness, fashion designing, psychology, media studies, apiculture and other related subjects. The lecture sessions were conducted by the faculty members representing different school of studies at our University.

The batch of students representing different academic institutions from Maldives participated in the seven days intensive training programme which helped them to unveil various concepts pertaining to their areas of interest. This flagship programme of our University was planned to demonstrate the methodologies of teaching learning practices followed at our University and to make the attendees aware of the subjects being taught as our academic programmes.

The Office of the Honorary Consul of The Republic of Maldives in Bangalore and an academic forum in Maldives collaborated for the execution of this Career Tourism programme.

The interactive sessions during the inaugural function of the training programme

The delegates practice Indian dance forms

The team of delegates visiting Sakra International Hospital

The delegates actively participating in Yoga & Meditation session

Queen Mary University of London

Summer School Programme

The following students are participating

in the Summer School Programme to be held from 1st July 2019 to 19th July 2019 at Queen Mary University of London

SI No	Name	Course	Opted for
1	Ms Aashika Thattamparambil Revi	BA Journalism	British Horror & Fantasy
2	Mr Nittin YB	BSc. Fashion and Apparel Design	International Relations
3	Ms Karen Zaccheus	Physiotherapy	International Relations
4	Mr Prasanth	Bachelors of Computer Application	Migration and Urban studies
5	Mr Harsha H Prasad	MBA	International Relations

Garden City University International MOU (2017-2019)

- 1) Sorbonne University, Paris, France(2017-2018)
- 2) Universidad Camilo Jose Cela, Madrid, Spain(2017-2018)
- 3) Universitas Ahmad Dahlan, Yogyakarta, Indonesia (2017-2018)
- 4) Millennium Publishing Services L.L.C, BurjKhalifa District, Dubai, UAE (2017-2018)
- 5) Hadassah College, Jerusalem, Israel (2018-2019)
- 6) Putra Business School, Malaysia (2018-2019)
- 7) Queen Mary University of London (2018-2019)

Universities MOU in pipeline (2019-2020)

- 1) Kings College London
- 2) London Metropolitan University
- 3) Federation University, Australia
- 4) Lingnan University, Hong Kong
- 5) Tel Aviv University, Israel
- 6) University of Tallinn, Estonia
- 7) University of Tartu, Estonia
- 8) Victoria University of Wellington, New Zealand

Sports Activities

Below mentioned are a list of sports activities inter and intra -University where our students have participated:

INTER-COLLEGIATE TOURNAMENTS.

- 1) February 12, 2018 Basketball Tournament conducted by Jyothi Nivas College and qualified for quarter finals.
- 2) January 26 - 28, 2018 Football and Badminton Tournaments conducted by Jain University and qualified for quarter finals.
- 3) March 20 - 26, 2018 Cricket Tournament conducted by Krupanidhi College and qualified for quarter finals.

SPORTS/GAMES/TRADITIONAL GAMES CONDUCTED IN CONNECTION WITH GARDENIA - 2018.

1. Basketball
2. Futsal
3. Kho - Kho
4. Tug of War
5. Kabaddi
6. Traditional Games
7. Brick Pass

8. Ali Guli Mane
9. Top Spinning
10. Hop Scotch
11. Gotti Game
12. Skipping
13. Arm Wrestling
14. One Arm Push-up
15. Gilli Dhanda
16. Lagori

ANNUAL SPORTS DAY 2018/2019.

Four Houses were selected from different departments and participated in the following Sports and Games.

1. 100 meters Sprint for Boys and Girls.
2. 200 meters Sprint for Boys and Girls.
3. 400 meters for Boys and Girls.
4. 800 meters for Boys and Girls.
5. Throwball for Girls.
6. Volleyball for Boys.
7. Football for Boys.
8. Basketball for Boys.

BADMINTON TOURNAMENTS.

18th March 2018 - Badminton Tournament was held between GCU Students for the following categories:

1. Singles for Boys and Girls.
2. Doubles for Boys and Girls.
3. Mixed Doubles.

TOURNAMENTS OF THE FOLLOWING ORGANIZATIONS WERE CONDUCTED

1. E-Company - Cricket Ground.
2. Chrysalis High School.
3. Clutch Group.
4. Mother Teresa Sports Foundation.
5. FedEx Company.
6. TTK Services.
7. Thomson Ruters.
8. Red Buzz.
9. State Street Global.
10. Goldman Sachs.
11. SAP Company.
12. Capgemini Corporation.
13. HP
14. ICICI
15. HDFC
16. Volvo India Limited.

6-8 August, Football Tournament was Organized by Jain University and GCU Qualified for Semifinals.

3 - 4 September 2018, Inter Schools Sports Fiesta was Organized by Garden City University and 116 schools participated.

Athletics.

1. Track Events
2. Shot Put
3. Discus Throw
4. Javelin Throw

Indoor Games.

1. Badminton
2. Table Tennis.
3. Chess.

Group Events.

1. Futsal
2. Basketball.

24 November 2018, Inter School Taekwondo League - 2018 and District Level Poomsae and Kyorugi was organized by Garden City University DMCS.

13 - 25 March 2019, Inter University Fest Revosthsava 2019 Basketball, Football, Volleyball and GCU qualified to Semifinals.

1. Cricket
2. Badminton
3. Basketball
4. Futsal
5. Volleyball.

School of Health Sciences Department of Physiotherapy

The Department of physiotherapy organized a National Inter Physiotherapy College Sports Meet, "Enthusia- 2019" on 28th and 29th of March 2019. The Sports meet included events like futsal, volleyball, throwball, cricket- boys and girls, badminton- boys and girls (singles, doubles and mixed). Physiotherapy Students from various Colleges in Karnataka and across India participated in the meet.

A total footfall of 400 physiotherapy students from 11 different colleges and different states had participated enthusiastically in all the events.

Enthusia began with inaugural ceremony chaired by Mr. Kaunain Abbas (Ranji Trophy Player).

The one year Post Graduate Diploma course in Sports Fitness was also launched by the Chief Guest

First day event conducted were as follows

Futsal, Cricket (Boys & Girls), Badminton boys and girls (singles doubles and mixed), Throw Ball (Girls) & Volleyball (Boys). Each event had an umpire/ referee for scoring.

Second day event conducted were as follows

Basketball (Girls & Boys), Badminton boys and girls (singles doubles and mixed), Volleyball, Cricket (Boys & Girls),

The winners of each event were distributed trophies and certificates. All participants received a Medal and certificate. A cash Prize of Rupees One Lakh was won.

The Overall Championship was won by Garden City University and the Runner up was R.V.College of Physiotherapy, Bangalore.

Internship and Placements

Objectives of Placement Directorate

Short-Term Objectives:

- To run continual assessment programs to ascertain the skill quotient of UG as well as PG students
- To run one-on-one mapping sessions for all students to understand their career aspirations relevant to them and guide them accordingly
- To guide and assist students for acquiring better internship opportunities through proper guidance and training
- To place all eligible students who register for placements

Mid-Term Objectives:

- To reach out to industry continually to understand emerging changes in job market and suggest relevant change/alteration in syllabus
- To include more and more companies in the database with respect to internships and placements opportunities
- To endeavor for maintaining and growing the placements package as well as internship stipend Y-o-Y for students
- To continually engage with corporate and take necessary feedback for holistic development at the University
- Constant alumni networking for progressive changes
- To acquire research proposals from corporate firms in the relevant fields

Long Term Goals:

- Maintain the industry-academia relationship with the corporate partners
- Maintain alumni networking
- Build the brand GCU which becomes one of the prime destinations for local as well as global recruiters.
- Strengthen brand GCU to the extent that it shines at the global platform for its quality research, placements and education par excellence that creates thinkers, dreamers, achievers and winners.

Services provided to students

PLACEMENTS READINESS SESSIONS FOR ALL STUDENTS

Level - 01

- One on one counselling with every student
- Individual Mapping of students
- Initial Personality Assessment of students
- In-house Skill Assessment Session
- Commencement of Skill Assessment Sessions
- Commencement of Industry Readiness Sessions

Level - 02

- Continual Assessments of students
- Continual Industry Readiness Sessions
- Preparation of CVs and Linked IN Profiles
- Regular industry interface - mentoring, visits, live-projects
- Formation of Students' Placements Committee
- Registration for Internships Program
- Verification of candidates' documents
- Modification of CVs
- Modification of Individual Linked IN profiles

Level - 03

- Commencement of Placements
- Continual Assessments of students
- Continual Industry Readiness Sessions

Calendar of Placements Readiness Training for Pre-final Year - UG and PG Programs

Semester – 3: Here the focus is on Managerial Level Skill Development

Psychometric Analysis	Conflict Management
How to get noticed for a good reason	How to communicate expectations in a polished way
How to do crisis management	Change Management
How to negotiate in person and in public	Best Practices at work place
Stress Management	How to demonstrate company values at work place
How and when to say "NO"	Climbing the ladders of success within the organization
Appropriate choice of words	CV Grounding

CAMPUS HIRING PROCESS FLOW

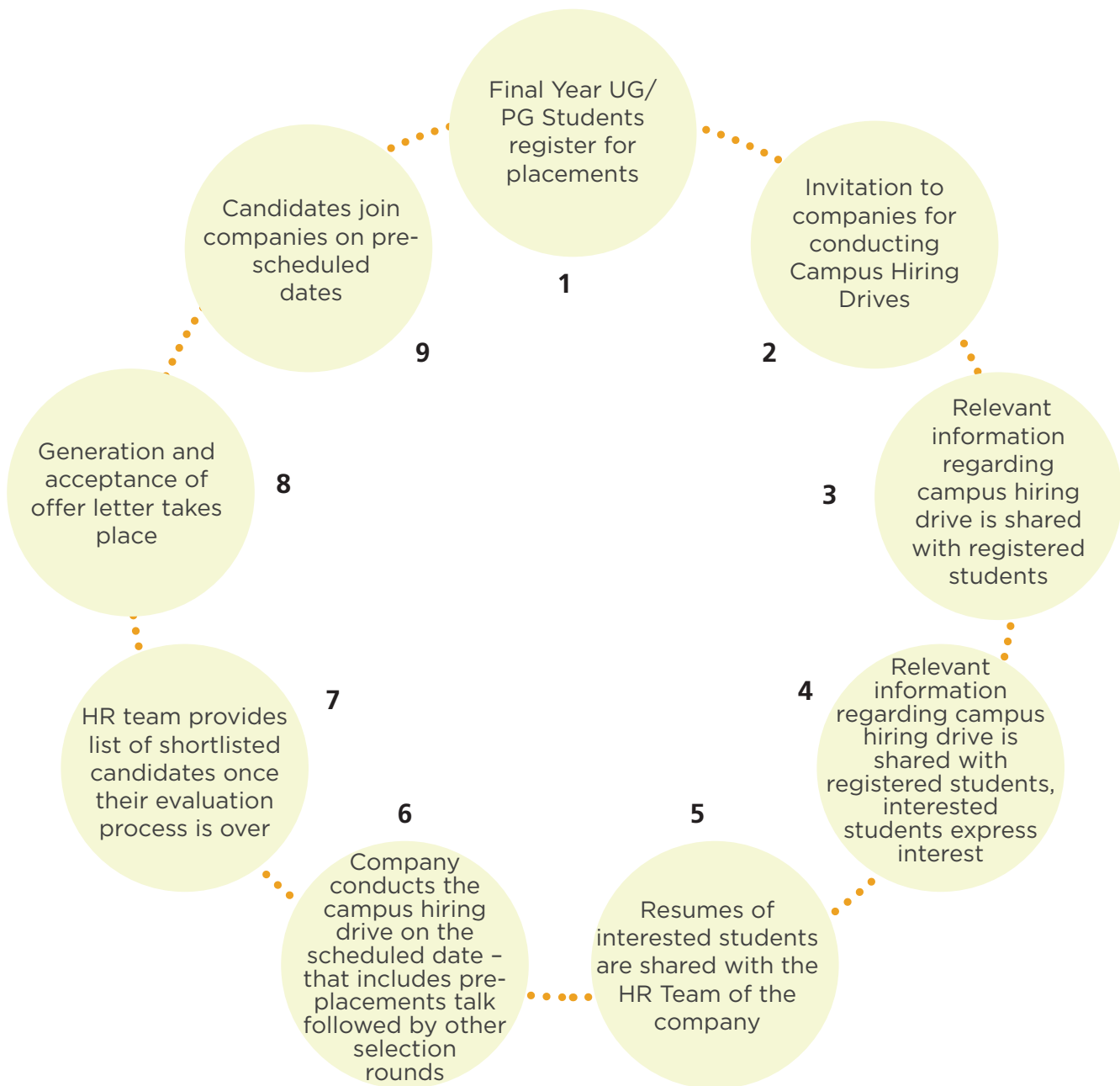

JOB FAIR 2018 18th JULY 2018

List of Participating Companies	
1	Amazing Holidays
2	Alchemy Techsol India Pvt Ltd
3	Allegis / Aerotek
4	Bharti Axa Life Insurance
5	Cognixia
6	Endosoft Solutions Pvt Limited
7	Experis It Pvt Ltd
8	Hostingraja
9	Infoskaters Technologies Pvt. Ltd.
10	Kurlon
11	Made Academy
12	Mahindra Holidays
13	Maxbupa
14	Mps Limited

15	ODC Organizational Development Consulting
16	Outsourcece
17	Patanjali
18	Randstad India Ltd
19	Reliance Retail Ltd
20	Research Arya
21	Silikal India
22	Silverpeak Global Pvt. Ltd.
23	Sprinklr
24	Square Yards
25	Sunfine Papers
26	Total Environment Hospitality Pvt. Ltd.
27	TVS Training And Services Ltd
28	Visa Architects
29	Windmills Craftworks
30	Wwstay Inc

RECRUITERS ROUND THE YEAR

[24]7

A.S. Corporation.

Abyeti Technologies Pvt Ltd

ADDA (3Five8 Technologies Pvt Ltd)

Adi-MPS

Aditya Birla Capital

Aryaka Networks

AXA Business Services

Barbeque Nation Hospitality Limited

Bariza Software Solutions

Bejobbed Incorporation Pvt Ltd

Big Basket

Biztraction Logistics Pvt Ltd

Bren Corporation

Brindco Sales Pvt Ltd

Intellipaat Software Solutions Pvt Ltd

Interglobe - Euro Aviation

Iprimed Education Solutions Pvt. Ltd.

Jockey India

Khushboo Tokas Equinox Labs

Kinematic Foodtech Pvt. Ltd.

Kotak Mahindra Life Insurance Company Ltd.

KPMG

Lam Research

M/S. Chola Insurance Company

M/S. DXC (HP)

Maniranjan Diesel Sales & Service Pvt. Ltd.

Mayflower Language Services Pvt Ltd

Nationguru.Com (Syncwell Infotech Pvt. Ltd)

NIKULSAN

RECRUITERS ROUND THE YEAR

BRITA India Water Solutions Pvt Ltd

BYJU's

Career2NextOrbit For OYO Rooms

Cargill India

Castaliaz

Continental Automotive

Credas Solutions

Cuemath

Dealsdray Online Pvt. Ltd.

Doodhwala

Easy Home Buying (Nester Group)

Edlewise

Enthusionz

Fabhotels

Filtrex Technologies Pvt Ltd,

Fisdom

Force Motors Limited - SIP

Future Group

Genisys Group

Global Arcus

Gridlle

HDB Financials (HDFC Bank)

Indigo

Info Edge India Ltd

Onourem

Panacea Medical Technologies Pvt. Ltd

Panache Security Services

People10 Technosoft Private Limited

Pin Click

Plivo

Qatar - Aalampana Overseas Consultancy

Quantum State

Quest Adventure Group

Rajesh Shethia Consultants Pvt. Ltd

Reliance Brands Limited

Retigence Technologies Pvt Ltd

SDL INC - Thailand

Skylark Mansions Pvt Ltd

Soukya

Spandana Sphoorty Financial

Square Yards

Streamlyn – A Publisher Programmatic Media Agency

Syngene International

Tally Solutions

TAS – Information Intelligence

TATA Starbucks

The Oterra

Viacom

VR Careerz

Xcelerator

Corporate Networking With Purpose

- Industry Feedback on Academia
- Engaging companies in various extra-curricular / sports activities
- Engaging companies in Syllabus Formation by inviting people from corporate as member of Board of studies
- Workshops and Seminars by corporate
- Seeking sponsorship for various events on campus
- Engaging University students on corporate CSR projects
- Guest Lectures
- Welcome upcoming brands to showcase their products on campus
- Exposure to Entrepreneurship by various development programs
- Industrial Visits
- Short-term live projects
- Hosting corporate events on campus

Organization Chart

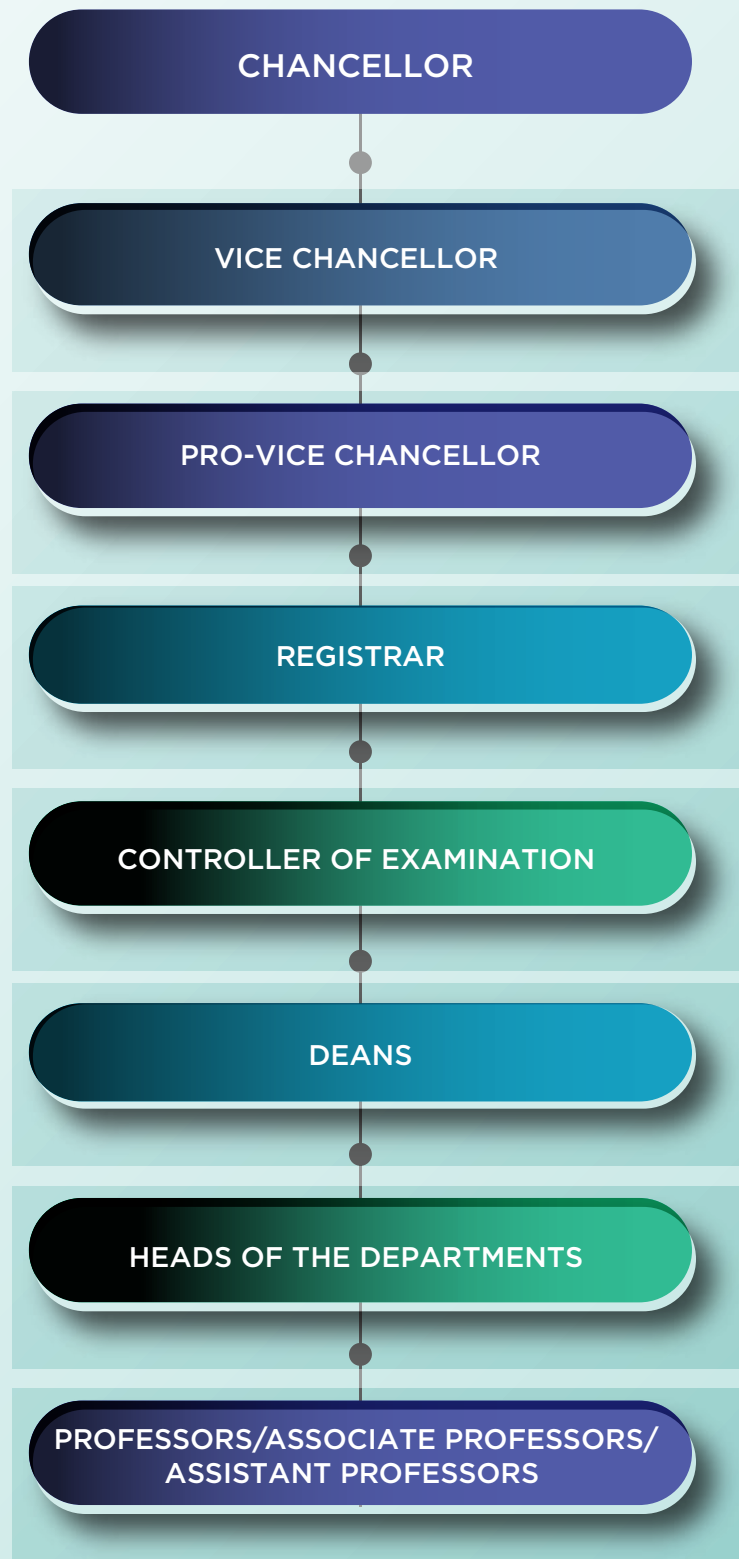

Authorities of the University

Members of Board of Governors

Sl.No	Members	Designation
1	Dr. Joseph V G Chancellor	Chairman
2	Shri B.H. Anil Kumar IAS Addl. Chief Secretary to Government, Education Department (Higher Education)	Member
3	Shri Jawaid Akthar IAS Principal Secretary to Govt. of Karnataka, Health & Family Welfare Department (Medical Education)	Member
4	Dr. Fr Thomas Aykara Former Chancellor, Christ University, Bangalore	Member
5	Dr. Sr Genevieve Former Principal, Mount Carmel College, Bangalore	Member
6	Prof. N.S. Ramegowda Former Vice Chancellor, Karnataka State Open University, Mysore	Member
7	Prof. V.B. Coutinho Vice Chancellor, Garden City University	Member
8	Mr Pradeep Seraphim Registrar	Member Secretary

Members of Board of Management

Sl.No	Members	Designation
1	Prof. V B Coutinho Vice Chancellor	Chairperson
2	Prof. Shakeel Ahmad Joint Secretary University Grants Commission, New Delhi	Member
3	Mr Christo V Joseph Director, Strategy & Planning	Member
4	Dr. Jacob Crasta Founder Chairman – CME Group, Bangalore	Member
5	Mr Ajay B N Coordinator	Member
6	Dr D P Sudhagar Acting Dean – Social Sciences	Member
7	Mr Pradeep Seraphim Registrar	Member Secretary

Members of Academic Council

Sl.No	Members	Designation
1	Prof. V B Coutinho , Vice Chancellor	Chairperson
2	Shri Christo V Joseph	Member
3	Ms. Sheeja M.S	Member
4	Ms. Sibi Shaji	Member
5	Dr. Y. Venugopal Rao	Member
6	Dr. Ashok Kumar	Member
7	Dr. Sampath Kumar P.J	Member
8	Dr. C.P. Jose	Member
9	Dr. Sudhan S.G	Member
10	Dr. Preethi Rajesh	Member
11	Dr. Shiba Deveshar	Member
12	Dr. D.P. Sudhagar	Member
13	Dr. Indira G. Naik	Member
14	Ms Ishrat Nasreen Wahab	Member
15	Ms Smitha M Reddy	Member
16	Mr Sudipto Chakraborty	Member
17	Mr. Dhananjaya K	Member
18	Mr Pradeep Seraphim Registrar	Member Secretary

Members of Finance Committee

Sl.No	Members	Designation
1	Dr. Joseph V G Chancellor	Chairperson
2	Dr. V B Coutinho Vice Chancellor	Member
3	Mr Pradeep Seraphim Registrar	Member Secretary
4	Ms.Shobha Srinivasan Accounts Officer	Member
5	Mr. V.N. Yadunath Chartered Accountant	Member
6	Mr. Nainan P Oommen Finance Officer	Member Secretary

Administrative Staff

S. No	Name	Designation	Qualification
1	Ms.Animol Thomas	Accounts Assistant	B.Com
2	Ms. Mamatha R	Asst. Accomodation Officer	SSLC
3	Mr. Ravishankar H R	Lab Technician	PUC, Typing Junior Kannada&English
4	Ms. Kusumavathy B M	Front Office Executive	B.Com
5	Col. Baby C Mathai	Chief Administrative Officer	BA, PGDBM, MBS
6	Ms. Mythrayei I	EDP Assistant	BA, MA, PGDCA
7	Mr. Prasannen S	Internal Auditor	PUC
8	Mr. Nikhil Zaid Infant	Corporate Relation Officer	MBA, BCom
9	Mr. Rajeev V	EDP Assistant	Diploma in Computer Science
10	Ms.Annet Bvera	Executive - HR	MBA, BBA
11	Mr. Anoop P	Accounts Assistant	MBA, B.Sc
12	Mr. Richard Anthony	Corporate Relation - Executive	B.Com
13	Mr. Shayan Pal	Head - Placements & Training	MBA
14	Mr. Anand Hangal	HR Manager	MBA
15	Mr. Milind Sholapure	Accounts Assistant	PUC
16	Mr. Suresh Babu AV	Vigilance Officer	MBA, BA
17	Mr. Anthony J	PRO	PUC
18	Mr. Devarajulu M R	Director - PR	M.Sc, B.Sc
19	Mr. Vijayan K R	Deputy Accounts Officer (Internal Auditor)	IAF Degree
20	Ms.Mary Thomas	HR Assistant	BA
21	Mr. Parikshit Dutta Lahkar	Public Relation Officer - NE	PGDPRA, PGDPRM
22	Mrs. Malathi K	Accountant	B.Com.
23	Mr. Philip Kuruvila Samji	Trainee	BBA
24	Mr. Kumar Utkarsh	Trainee	BBA
25	Mr. Tom Thomas Mulamoottil	Trainee	BBA
26	Prof. Ashok Kumar N S	Registrar	Ph.D.
27	Mr. Sunder Rajan K	University Liaison Officer	B.Com
28	Mr. Nazeem Parveez Ahmed	EDP Assistant	B.Com, DCA
29	Dr. Syed Azhar Ahmed	Director - International Cell	M.Sc., M.Phil, Ph.D
30	Mr. Ajay B.N.	Co-ordinator	B.Sc
31	Mrs. Shobha Srinivasan	Accounts Officer	B.Com
32	Mrs. Shanmugavalli R	Clerk	P U C
33	Mr. Anand G	Office Care Taker	N.A
34	Mrs. Shwetha K	Asst. Accountant	PUC
35	Mr. Varghese T E	Cashier	SSLC
36	Mr. Shivarama Reddy	Lab Asst	SSLC
37	Mr. Prabhu Das M	CAO in-charge	SSC, Inter, Graduation from Army
38	Mr. Honne Gowda G	University Liaison Executive	B A
39	Mr. Jayarajan Shetty	Clerk	PUC
40	Dr. Jayaprakash M	Secretary to Vice Chancellor	Ph.D, MA, PGDIIL, CTFC
41	Mr. Jacob R	Supervisor	SSLC

42	Mr. Kumar	Plumber	6th Standard
43	Mr. Ravi A	Plumber	9th std
44	Mr. Birappa Basappa Hirekurabar	Electrician	7th
45	Mr. Ashok Kumar K.M.	Electrician	SSLC
46	Mr. Elayarajan P	Electrician	PUC
47	Mr. Ravi Babu R	Accommodation Officer	BBM
48	Mrs. Sterila Dominic Savio	Accommodation Officer	11th Std
49	Ms. Leesamma Varghese	Accommodation Officer	PUC
50	Mr. Ravindra Babu O.M	Accommodation Officer	B.Com
51	Mr. Biswanath Dhal	Accommodation Officer	BA
52	Mr. Devadas N.N	Accommodation Officer	B.A Army Graduate
53	Mr. Sasi M.K	Accommodation Officer	PUC
54	Mr. Senthil Kumar B	Accommodation Officer	Army Graduation
55	Ms. Lenora S	Asst. Accommodation Officer	SSLC
56	Mr. C Ravi Kumar	Accommodation Officer	SSLC
57	Mrs. Reena Ashokan	Accommodation Officer	S.S.L.C.
58	Mr. Ramesh Babu C	Accommodation Officer	M.A.
59	Ms. Sudha Chandran	Accommodation Officer	8th
60	Mr. Vijay K	System Administrator	SSLC, ITI, NAC
61	Mr. Billy Johnson	Desktop Support Engineer	BCA
62	Mr. Channakeshava	IT Support Executive	B.Com
63	Mr. Anish P A	CCTV Technician	B.Com, DCNA
64	Mr. James Jacob	IT - Manager	MCA, B.Sc
65	Ms. Manju K S	Software Developer -Trainee	MCA
66	Mr. Kothuru Sivaputhra	Software Developer	B-Tech
67	Mr. Veeranna	ICT Support Executive	BA
68	Mr. Prem Kumar S	CCTV Technician Trainee	BBA, ITI
69	Mr. Dhananjaya K	Librarian	M.Lisc
70	Mr. Jismon James	Production Manager	BA, Dip in Multimedia
71	Mr. J Suresh Babu	Video Grapher	PUC
72	Mr. Karthikeyan M	Sports Coach	Army Coaching
73	Mr. Sudhakara B.S	Driver	PUC
74	Mr. Balaji G R	Driver	SSLC
75	Mr. Srikantha G S	Driver	SSLC
76	Mr. Balaji C V	Driver	8th Class
77	Mr. Sablu Ahmed Bardhuiya	Driver	08th STD
78	Mr. Marialucas B	Driver	SSLC
79	Mr. Manikanta G S	Driver	SSLC
80	Mr. Appon Hussain Barbhuiya	Driver	8th STD
81	Mr. Nagesha R	Driver	SSLC
82	Mr. Hanamanta Hirekurubar	Driver	SSLC
83	Mr. Raghunathan P S	Security Supervisor	SSLC, Army Graduation
84	Mr. Rohit	Security Supervisor	PUC
85	Mr. Rofique Uddin Barbhuiya	Security Supervisor	SSLC
86	Mr. Kumaresan Manickam	Security Supervisor	9th Std
87	Mr. Rama Murthy C.V	Security Guard	SSLC
88	Mr. Somashekar B Dhari	Security Guard	SSLC

89	Mr. Abraham Thomas	Security Officer	SSLC
90	Mr. Manjit Singh	Security Officer	Army Graduation
91	Mr. Chandrashekar S	Security Guard	9th Std
92	Mr. Yallalinga	Security Guard	SSLC
93	Mr. Anjani Kumar Shukla	Security Guard	PUC
94	Mr. Patrick Almeida	Security Supervisor	9th Std
95	Ms.Sumathi	Security Guard	nil
96	Ms.Girija KM	Security Guard	10th
97	Mr. Darshan Singh	Security Officer	Matric
98	Mr. Harish C. R	Security Guard	SSLC
99	Mr. Harinath C L	Security Guard	SSLC
100	Mr. Allamaprabhu S	Security Guard	VIII
101	Mr. Kashinath G	Security Guard	SSLC
102	Mrs. Susheela M T	Security Guard	9th Std
103	Mr. Narayanaswamy V	Assistant Security Supervisor	PUC
104	Mr. Papanna	Assistant Security Supervisor	SSLC
105	Mr. Pullagula Nagaraju	Assistant Security Supervisor	SSLC
106	Mr. Panchalingaiah	Gardener	8th STD
107	Mrs. Nathiya Baskar	House Keeper	6th Std
108	Mrs. Manjula K	House Keeper	5th Std
109	Mrs. Shashikala	House Keeper	Nil
110	Ms.Usha Rajesh	House Keeper	Nill
111	Ms.Nithya P	House Keeper	9th Std
112	Mrs. Saraswathamma J	House Keeper	Nill
113	Mrs. Meena K	House Keeper	Nill
114	Mrs. Anjali M	House Keeper	SSLC
115	Ms.Mariyamma	House Keeper	NA
116	Mrs. Sujatha	House Keeper	8th
117	Mrs. Sunantha Muniraj	House Keeper	Nil
118	Mrs. Mangamma	House Keeper	NA
119	Ms.Devika S	House Keeper	NA
120	Mr. Shivaraj	Gardener	Nil
121	Mr. Sreeramulu T	Gardener	NA
122	Mrs. Parvathi	House Keeper	5th
123	Ms.Narayanamma	House Keeper	Nil
124	Ms.Sunitha	House Keeper	9th Std
125	Mrs. Jayamma Desai Gowda	House Keeper	NA
126	Ms.Yasodha G	House Keeper	NA
127	Mrs. Gouramma	House Keeper	NA
128	Ms.Sushilamma	House Keeper	nil
129	Ms.M Jyothi	House Keeper	nill
130	Ms.Manjula Krishna Gowda	House Keeper	nill
131	Ms.Shobha Shivananda	Supervisor-Housekeeping	(SSLC)
132	Mr. P R Narayanan	Kitchen Supervisor	SSLC
133	Mrs. Rani E Savithri	Kitchen Helper	PUC
134	Mr. Objith	Assistant Kitchen Supervisor	NA
135	Mrs. Laxmi Devi R	Kitchen Helper	NA

136	Mr. Chenna Keshavalu N	Cook	NA
137	Mr. Mahesh Bahudur Singh	Kitchen Helper	9th STD
138	Mr. Soma	Senior Kitchen Helper	NA
139	Ms.Kokila S	Kitchen Helper	nill
140	Mr. Siddhartha Sinha	Catering Manager	B.Sc, Diploma in Hotel Management
141	Mrs. Sharada R	Kitchen Helper	Nil
142	Mrs. Gangamma	Kitchen Helper	Nill
143	Mrs. Palaniyamma	Kitchen Helper	Nill
144	Mrs. Lakshmeedevamma	Kitchen Helper	5th Class
145	Mr. P Vishnu Vardhan	Kitchen Supervisor	SSLC Incomplete
146	Ms.Renuka Beeranna Hirekurabar	Kitchen Helper	4th STD
147	Mr. Deepak Kumar	Kitchen Helper	SSLC
148	Mr. Hareh V	Kitchen Helper	9th
149	Ms.Laxmi	Kitchen Helper	Nil
150	Mrs. Prema D	Kitchen Helper	9th Std
151	Mr. Sanjiv Kumar	Cook	5th STD
152	Mrs. Renuka	Kitchen Helper	3rd STD
153	Mrs. Kalaivani	Kitchen Helper	9th Std
154	Mr. Praveen Kumar	Office Assistant	(BA)
155	Ms.Sharada P	Office Assistant	SSLC
156	Mr. Ganesh Lama	Office Assistant	PUC
157	Ms.Latha K M	Office Assistant	PUC
158	Mr. Suresh Babu P	Office Assistant	SSLC
159	Mr. Prakash M	Office Assistant	SSLC
160	Mr. Raju Lama	Office Assistant	9th Std
161	Mrs. Roseline Mary	Office Assistant	9th Std
162	Mr. Srinivas M	Office Assistant	B.Com
163	Mr. Somashekhar L H	Office Assistant	9th STD
164	Mr. Eeranna	Office Assistant	PUC
165	Mr. Prasanna M	Office Assistant	SSLC
166	Mrs. Mani V M	Office Assistant	9th Std
167	Mr. Kiran Kumar M R	Office Assistant	PUC
168	Mr. Kommu Varaprasad k	Office Assistant	SSLC
169	Ms.Kavitha M.R	Office Assistant	PUC
170	Mrs. Bhagya Lakshmi	Office Assistant	SSLC
171	Mrs. Geetha L	Office Assistant	8th
172	Mr. Srinath B R	Office Assistant	PUC
173	Mr. BV Anantha Krishna Sharma	Office Assistant	SSLC
174	Mrs. Sunanda V	Office Assistant	SSLC
175	Mr. Prasad M	Office Assistant	PUC
176	Mrs. Yeshodha M	Office Assistant	9th Std
177	Mr. Sayabanna Bhootali Basanal	Office Assistant	1st Puc
178	Ms.M Kalavathi	Office Assistant	SSLC
179	Mr. P Bhaskar	Office Assistant	9th
180	Mrs. Chandrakala	Office Assistant	SSLC
181	Mr. Maruti Olagad	Office Assistant	BA
182	Mr. Nandeasha	Library Asst.	PUC

183	Mr. Satish Kumar M	Library Asst.	SSLC
184	Ms.Renuka V	Office Assistant	SSLC
185	Mr. Maruthi G	Commando	PUC
186	Mr. Biraj Rout	Security Supervisor	PUC
187	Mr. Annesha C Y	Commando	II PUC

Garden City Foundation

Administration			
S.No	Name	Designation	Qualification
1	Mr. Nainan P Oommen	Vice President	BSc, ACA
2	Mrs. Ramya J	Accountant	B.Com
3	Mr. Sooraj Suresh	Corporate Relation - Executive	PUC
4	Ms.Shubha B	HR Executive	B.Com
5	Mr. Yagya Prasad Nirola	Office Assistant	BA
6	Mr. Ashwin Vaman Manjeshwar Baliga	CEO	BE
7	Mr. Vijay Vikram S	Software Developer	MCA, BCA
8	Mrs. Yashaswini K S	Executive Director	B.E
9	Mr. Varun K V	Software Developer	B.E
10	Mr. Ramappa Dharmapur	Media Editor	Diploma

IQAC

The Internal Quality Assurance Cell (IQAC) cell monitors the quality parameters in Garden City University. The committee is formulated based on the recommendations given by National Assessment Accreditation Committee.

Activities of IQAC at GCU

- ☐ Internal Auditing at School Level
- ☐ AQAR Preparation
- ☐ AICTE approval
- ☐ Ranking by NIRF
- ☐ UGC/MHRD/KSHEC successful reviews
- ☐ Annual reports of the institute
- ☐ Ranking by media conducted surveys
- ☐ Revision of UG/PG regulations
- ☐ Student/alumni/faculty/employer/parent feedback
- ☐ AISHE Annual Report submission
- ☐ Administrative Audit
- ☐ Participation in SWACHH Bharath Ranking

IQAC organization

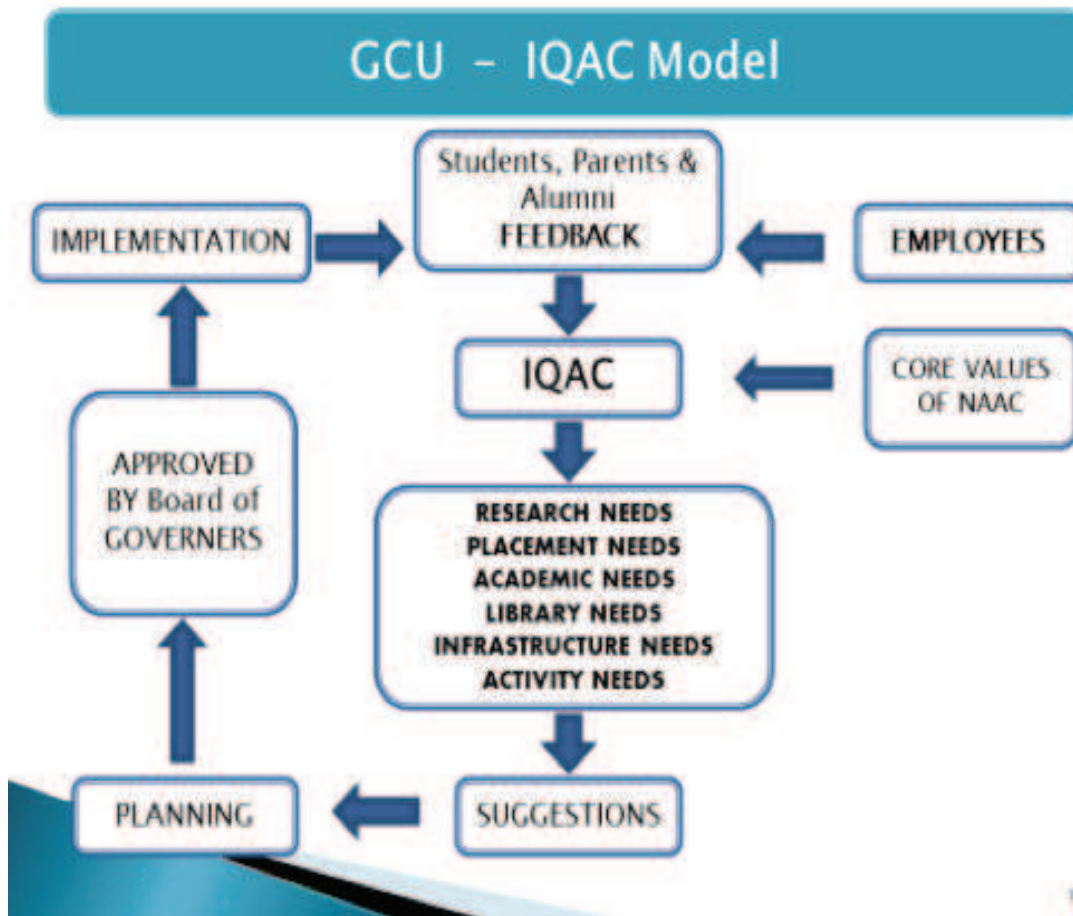

Planning, Monitoring, Statistics & Evaluation Board (PMSEB)

Brief Introduction:

Planning, Monitoring, Statistics & Evaluation Board (PMSEB) is a statutory administrative unit of the Garden City University established in the year 2018. PMSEB is functioning with the overall planning, monitoring, statistics and evaluation of academic, research and development programmes of the University. The Office of the Registrar of the University comes under the direct control and supervision of PMSEB.

Aims of the PMSEB

- Focusing on University Goals, Strengthening the quality of Academic Activities
- Participative and active involvement in Research and Academic Activities
- Explain the various procedures involved in planning and designing a learning events
- Assessment, validation and evaluation of education – Formative and Summative assessment – External and Internal Validation

Objectives of the PMSEB

1. Improving teaching and learning and efficiency of implementation
2. Provide academic and professional guidance to agencies, institutions and personnel engaged in educational planning and administration
3. Organize orientation and training programmes and refresher courses for teacher-educators and for University and College Administrators engaged in educational planning and administration
4. Offer fellowships, scholarships and academic awards
5. Assist teachers in their professional development and career planning

6. Have clarity of institutional goals and objectives, requirements of a job and how a job relates to overall institutional aim and needs
7. Study and compare the growth and development in various aspects of the University.
8. Continually change, improve and ensure the effectiveness of the University programme in preparing students for successful careers
9. Liaisoning with funding agencies/departments/teachers/scholars to promote collaborative and interdisciplinary academic endeavours
10. Creation of a directory of scientists / noted educationalists and scientific institutions for interaction of the faculty members and scholars
11. Organising appropriate training modules to the existing staff to record and maintain the database of the University for their routine work
12. Maintenance of a sound database of the University system pertaining to administrative, academic, developmental, financial and examination information of the University

The PMSEB consists of the following members, namely:

1	Vice Chancellor	Chairman
2	Two Deans	Members
3	Four Teaching Staff	Members
4	Two Representatives from the Industry	Members
5	Director of PMSEB	Member
6	Registrar	Secretary

E-Governance:

At GCU our principles of e-governance system are designed as per the doctrines opined by the strategy and planning committee.

The major strengths of introducing e-governance system are listed as below:

- Enabling implementation of consecutive models for enhancing quality education and standardizing curriculum delivery methods.
- Effective utilization of intellectual resources, minimizing wastage of time in exploring opportunities or desired objects of knowledge appropriate to the requirement.
- Providing fair system to organize or conduct the assessment process.
- Providing e-books & e-journals, utilizing the repository of contents generated so far and the automation of evaluation processes. Creating a high impact brand for journals in leading disciplines.
- Aims to reduce the limitations for distance and accessibility.
- Overriding administrative delays in education system.
- Utilization of the optimal resource/auditing and forward planning.

- Online availability of industry experts for enhancing the chances of career progression.

E-governance system at our University incorporates the following:

- Online feedback system.
- Centralized Academic Auditing.
- Grievance Redressal Unit.
- Student and Staff Portal.
- Online Fee Payment Portal.
- Course Curriculum and Internal Assignment through e-centralized system.
- Repository e) Assignment Evaluation System.
- Automatic Online Internal Assessment Portal.
- Online assessment for project evaluation.
- Online Admission Process and Entrance Examination.
- Examination Portal QP generation, Hall Tickets, unique QR Code in Answer scripts etc.,

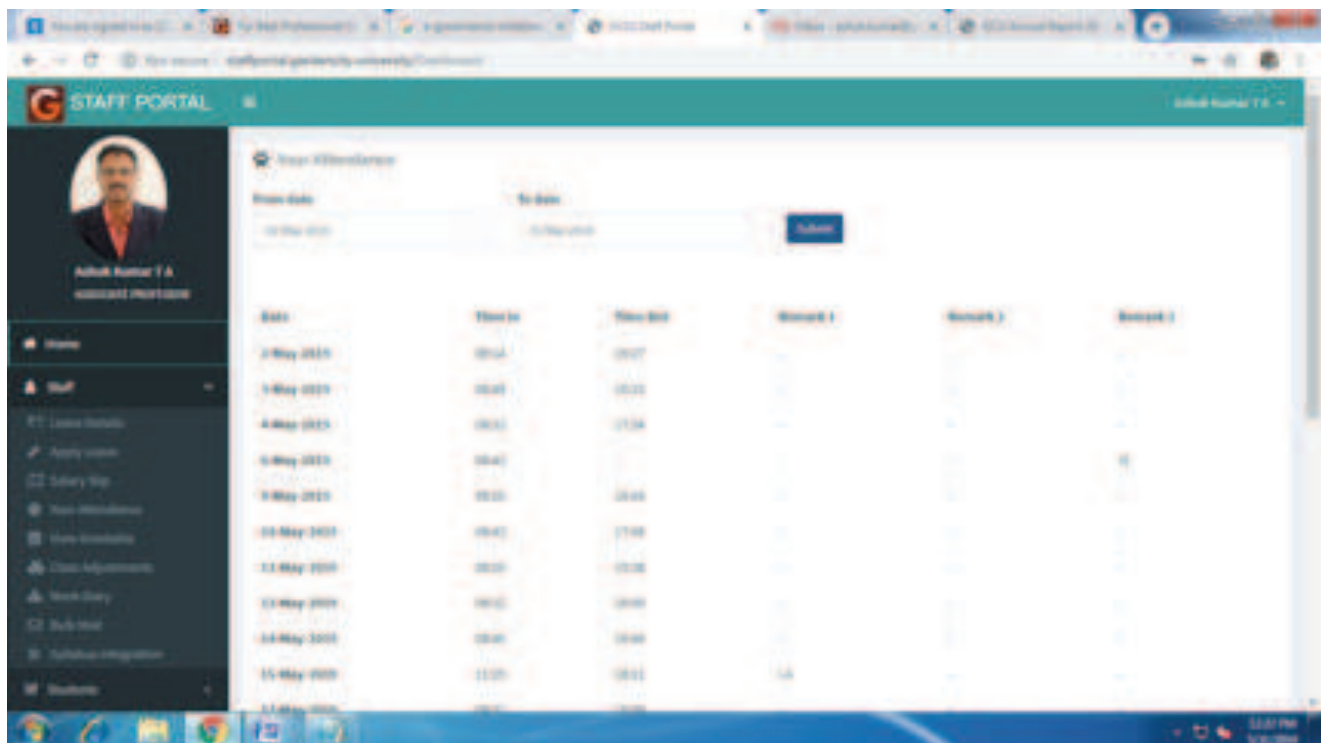

Official details

Name: Anwarul Karim
 ID: GCUN140000104
 Last Name: KARIM
 Course / Term: Bachelor in Computer Application - 3rd Term
 Hostel: Bahawal Women Hostel (Bawa Host - 10)
 Email: anwarul1404@gpu.ac.in

Personal details

Email: anwarul1404@gpu.ac.in
 Father: Mr. Anwarul Karim
 Name: Anwarul
 Father: 91 922500020
 Mobile:
 Father:
 Email:
 Mobile: 981170020
 Address: Mr. Anwarul Karim
 Name:
 Mobile:
 Mobile:
 Mobile:
 Email:
 Email:

GARDEN CITY UNIVERSITY
 ESTABLISHED 2004

Faculty Dashboard

Course Details

School of Commerce and Management
 Semester of Commerce (Honors) - BCOM
 Fashion, Art and Culture
 Semester I

Units	Created Status	Created Date	Relative Date of Completion	Teaching Hours
Unit 1	Yes	24-01-2019	21-02-2019	30
Unit 2	Yes	24-01-2019	24-02-2019	30
Unit 3	Yes	24-01-2019	24-02-2019	30
Unit 4	Yes	24-01-2019	24-02-2019	30
Unit 5	Yes	24-01-2019	24-02-2019	30

Teaching Plan Status 100% Complete

S.No	Section Name	Assignment Number	Submitted Status	Submitted Date	Original	Original	Original	Original	Mark
1	Theory - Network	10000000	Not Submitted		100	100	100	100	0
2	Lab - 1	10000000	Not Submitted		100	100	100	100	0
3	Theory - Philosophy	10000000	Not Submitted		100	100	100	100	0
4	Theory - English	10000000	Not Submitted		100	100	100	100	0

S.No	Date of Assigning the task	Date of Completion of the task	Date of Completion of Evaluation	Date of publishing of the assignments	Semester	Programme Code	Course Name	Course Code	Assignment No.	Assignment Title	Actions	Grid
1	24-01-2019	02-02-2019	07-02-2019	10-02-2019	Semester - 2	BCAM	Fashion, Art and Culture	07AC0211020	Assignment	Draw three pictures related to each module and post a good garment of woman	View Edit	
2	15-02-2019	26-02-2019	05-03-2019	08-03-2019	Semester - 2	BCAM	Fashion, Art and Culture	07AC0211020	Assignment	Write a brief report on 2 Indian fashion designers	View Edit	
3	15-04-2019	15-04-2019	24-04-2019	27-04-2019	Semester - 2	BCAM	Fashion, Art and Culture	07AC0211020	Assignment	Test	View Edit	
4	04-02-2019	13-02-2019	18-02-2019	21-02-2019	Semester - 2	BCAM	Fashion -	07AC0211020	Assignment	Collect 5 pictures of	View Edit	

S.No	Programme Code	Course Name	Course Code	Unit No.	Unit Title	Tentative Completion Date	Actions	Download / Print
1	BC041	Fashion, Art and Culture	STAGE011T040	Unit 1	INTRODUCTION TO BASICS OF FASHION INTRODUCTION TO BASICS OF FASHION INTRODUCTION TO BASICS OF FASHION	24/01/2019	Edit Delete	Download Teaching Plan
2	BC041	Fashion, Art and Culture	STAGE011T040	Unit 2	Elements and principles of design	21/02/2019	Edit Delete	Download Teaching Plan
3	BC041	Fashion, Art and Culture	STAGE011T040	Unit 3	Textile art	20/02/2019	Edit Delete	Download Teaching Plan
4	BC041	Fashion, Art and Culture	STAGE011T040	Unit 4	CLOTHING PSYCHOLOGY	24/02/2019	Edit Delete	Download Teaching Plan
5	BC041	Fashion, Art and Culture	STAGE011T040	Unit 1	INTRODUCTION TO BASICS OF FASHION INTRODUCTION TO BASICS OF FASHION INTRODUCTION TO BASICS OF FASHION	24/01/2019	Edit Delete	Download Teaching Plan
6	BC041	Fashion, Art and Culture	STAGE011T040	Unit 2	Elements and principles of design	21/02/2019	Edit Delete	Download Teaching Plan
7	BC041	Fashion, Art and Culture	STAGE011T040	Unit 3	Textile art	20/02/2019	Edit Delete	Download Teaching Plan
8	BC041	Fashion, Art and Culture	STAGE011T040	Unit 4	CLOTHING PSYCHOLOGY	24/02/2019	Edit Delete	Download Teaching Plan

Submit Repository Material

Select Academic Year: 2018-2019
 Select Semester: Semester 1
 Select School: School of Commercial Arts Management
 Select Programme: Bachelor of Commerce (Honours) (BC041)
 Select Subject: Fashion, Art and Culture
 Click to connect Repository Files

Uploaded Repository Files (Fashion, Art and Culture)

S.No	Description	Uploaded File	Uploaded Date	Actions
1		View Attachment	20/01/2019	View
2		View Attachment	20/01/2019	View
3		View Attachment	20/01/2019	View
4	UNIT 1	View Attachment	20/01/2019	View
5	Textiles of Fashion	View Attachment	20/01/2019	View
6	Clothing Textiles	View Attachment	20/01/2019	View

Academic and Administrative Committees

Members of Academic Audit Committee

Sl. No.	Name	Designation
1	Ms. Florence Shoba	Convenor
2	Dr. Prema Kulkarni	Member
3	Ms. Chaithra	Member
4	Ms. Vichitra	Member
5	Ms. Shalu Singh	Member
6	Mr. Vishnu Mohan	Member
7	Mr. Sachin	Member
8	Ms. Ramya Loganathan	Member
9	Ms. Sneha	Member
10	Ms. Nagamani	Member

Members of Admission Committee

Sl. No.	Name	Designation
1	Mrs. Sibi Shaji	Convener
2	Mrs. Mythrayei	Coordinator
3	Mrs. Kusumavathy	Member
4	Mr. Richard	Member
5	Mr. Shayan Pal	Member

Members of Student Service Cell

Sl. No.	Name	Designation
1	Mr. Anand Hangal	HR Manager
2	Ms. Madhushree	Member
3	Mr. Debashrito	Member
4	Mr. Tom Thomas	Member

Members of Grievance Redressal Cell

Sl. No.	Name	Designation
1	Dr. Ashok Kumar	Coordinator
2	Dr. Anjali Suresh	Convener
3	Prof. Sheeja M S	Member
4	Ms. Smritee Raghubalan	Member
5	Dr. Sudhagar	Member
6	Prof. Subhara Pratim Bhattacharjee	Member
7	Dr. Syed Azhar Ahmed	Member
8	Ms. Proma	Member
9	Col. Mathai	Member
10	Mr. Anthony	Member

Members of Placement Committee

Sl. No.	Name	Designation
1	Prof. Shayan Pal	Convener
2	Prof. Sheeba Samuel	Department Coordinator
3	Prof. Sachin S	Department Coordinator
4	Dr. Subhanjan Das	Department Coordinator
5	Prof. Subharapratim Bhattarya	Department Coordinator
6	Prof. Nagamani	Department Coordinator
7	Prof. Babli Shome	Department Coordinator
8	Prof. Prashant Bhat	Department Coordinator
9	Prof. Sheeba Daveshar	Department Coordinator
10	Mrs. Mythrayei.	Member
11	Mrs. Kusumavathy	Member
12	Mr. Richard	Member

Members of Establishment of SC/ST Cell

Sl. No.	Name	Designation
1	Dr. Jayaprakash	Convener
2	Dr. Indira G Naik	Member
3	Dr. Shwetha Singh	Member
4	Dr. Neethu B K	Member
5	Mr. Saravanan N	Member
6	Mr. Prasanna Kumar	Member

Members of Women Development Cell

Sl. No.	Name	Designation
1	Dr. Nagamani J E	Convener
2	Prof. Sheeja M S	Coordinator
3	Prof. Smritee Raghubalan	Member
4	Dr. Shruti Aswathi	Member
5	Dr. Shubha Chandra	Member
6	Prof. Mamatha Upadhya	Member
7	Ms. Vidya Sarat	Member

Members of Discipline Committee

Sl. No.	Name	Designation
1	Mrs. Sheeba Samuel	Convener
2	Dr. Ashok Kumar	Member
3	Capt. Vishnu Pandhare	Member
4	Mr. Nataraja Chary B	Member
5	Dr. Shruti Aswathi	Member
6	Mr. Sachin S	Member

Members of Anti-Sexual Harassment Committee

Sl. No.	Name	Designation
1	Mr. Mamatha. S Upadhya	Convener
2	Dr. Shubha Chandra	Co-coordinator
3	Dr. Anjali Suresh	Member
4	Ms. Smitha M Reddy	Member
5	Lt. Vishnu Pandhare	Member
6	Dr. Sharangouda patil J	Member
7	Ms. Sheeba Samuel	Member
8	Mr. Ramesh Babu	Member
9	Ms. Sudha	Member

Members of Anti Ragging Committee

Sl. No.	Name	Designation
1	Prof. Sibi Shaji	Chairperson
2	Dr. Ashok Kumar T. A	Convener
3	Dr. Thomson Thomas	Convener
4	Dr. Anjali Suresh	Co-coordinator
5	Dr. Madhu Malleshappa	Member
6	Prof. Nataraja Chary	Member
7	Prof. Pushpa	Member
8	Dr. Shubha Chandra	Member
9	Prof. Mamatha S Upadhya	Member
10	Prof. Shivamurthiah	Member
11	Capt. Vishnu Pandhare	Member
12	Prof. Babli Shome	Member
13	Prof. Sheeba Samuel	Member
14	Prof. Smitha M Reddy	Member
15	Dr. Subhanjan	Member
16	Dr. Aswath Narayan	Member
17	Dr. H. R. Bhargava	Member

Institutional Social Responsibility

Knowledge is power and has been the significant criteria in the growth and development of the society. Learning and acquiring knowledge is a continuous process and this is possible with an active collaboration between people, educational institutions and industry.

Technologies are growing rapidly and changing the way we live. Updating skills is the key to success today. There is need to keep enhancing the way education is imparted at Educational Institutions from schools to universities.

At every level, we need to understand and analyze what we learn and its relevance to our future. At our University GCU, we have included this process and attained positive results. We wish to take forward this concept of "Emphasis on Life and Enhanced Learning" to various schools as a part of our Institutional Social Responsibility (ISR)

This idea has been initiated by our Chancellor, H E Dr. Joseph V G, who has 35 years of rich experience in the field of Higher Education. He has established the institution with a vision is to improve the quality of human life through advanced level programs in Science, Health Sciences and Management, etc which would be recognized internationally for excellence.

The University has given fair opportunities to bright middle- and lower-income group students and offers magnanimous scholarships to encourage them to take up higher education.

In a short span of 3 years, The University has created a niche for itself by achieving success in academics, technical competitions, and sports. It has created a platform for students to learn with interest and experiment with various technologies to provide innovative solutions.

VISAKA

The NSS Units of Garden City University extended its vista by engaging in yet another important social activity by adoption of K R Puram Market for VISAKA (Go Digital-Digital Payments, RuPay / Debit Card, USSD, AEPS, UPI...)

To promote the "Go Digital "or "Cashless" initiative taken by the Government. The Activity Was conducted on 22-12-18 and 12-02-2019, where the student volunteers, headed by NSS Programme Officer, Mr. Shivamurthaiah M, Assistant Professor, Department of Computer Science. He was assisted by Capt. Vishnu P NCC Officer.

The Trainers for the First Stage included

1. Ms. Nagamani S Assistant Professor Department of Computer Science
2. Ms. Madhavi Giridhar D Assistant Professor Department of Computer Science
3. Mr. James Jacob Information Technology Manager
4. Ms. Annet B'vera Human Resource Department
5. Ms. Aswathy Anil Software Developer
6. Mr. Shivamurthaiah M Assistant Professor Department of Computer Science and NSS Programme Co-ordinator
7. Capt. Vishnu P ANO, Garden City University

The effect of this campaign can be ascertained through the following Table and Graph

Number of conversions	Number of Shops / Vendors Visited	Conversion Rate
120	235	51.06383

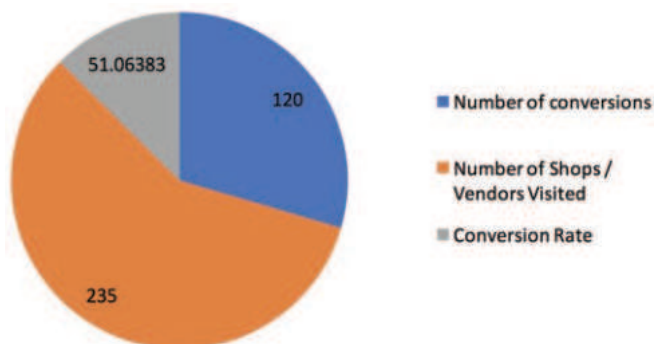

GCU-NSS Volunteers at Pulse Polio Camp

Pulse polio at Banaswadi in association with BBMP, was carried out from JANUARY 28th - 31st and MARCH 11th - 14th. NSS volunteers went around each and every house and brought up with the survey record of children's at each home. The students covered totally around 2000+ children who got polio vaccination.

Ms. Geethanjali GCU_NSS Volunteer @ Pulse polio

Ms. Akhila and Ms. Male Math GCU_NSS Volunteer @ Pulse polio

Mr. Hemanth, Mr. Poovarson, Ms. Lavanya and Many more GCU Students with Ms. Jeevitha BBMP Official

GCU_NSS Volunteers Team @ Pulse polio with BBMP Officials

GCU_NSS Volunteers Team @ Pulse polio with BBMP Officials

Best Practices

ACADEMICS:

1. Garden City University curates a detailed academic calendar at the beginning of every academic year and all activities are carried out while strictly adhering to the same.
2. Fresherism, a week-long fresher's orientation programmes for newly enrolled students are conducted at the beginning of every academic year. The students are inducted with the opportunities that the University offers and get familiarized with the facilities in the University.
3. At the beginning of every new academic year, the students are provided with student's handbook consisting of all related information pertaining to academic practices and generic information pertaining to administrative practices. All the information is shared with the students through portal and e-mail.
4. The newly enrolled students are familiarized with the two libraries to inculcate amongst the students the habit of reading and to expose them to the vast reading repository of the University. The University Library, which has a vast repository of books, journals, periodicals and online resources, is supported by the librarian and other staffs which works till 10 pm for every day.
5. A Continuous Internal Evaluation (CIA) process has been adopted for all programmes of study in the University. The CIA marks is assessed for 40 marks and 20 marks (for 100 marks and 50 marks subject respectively). The major components of CIA assessment include – class participation, timely submission of assignments, interim assessment, teacher's prerogative (participation in extra-curricular and co-curricular activities). The Choice Based Credit System (CBCS) is the basic structure followed for developing the curriculum. The "KLAAP" model which was inspired by the principles of Bloom's Taxonomy is mathematically designed to evaluate the learning outcome weightage percentage for an individual course.
6. Online system operated examination process is in practice at the University. An individual faculty in charge for a particular paper will prepare a question bank and will submit into the portal. The portal is created with an algorithm that will randomly select questions from the question bank and will give sets of the question paper which can only be accessed by the Controller of Examination (COE) only half an hour before the start of the examination. The seat matrix allocation is also generated through the online portal which depends on the algorithm designed based on the date of examination, classroom number and the allotted number of the students. The question bank is reviewed by the students and peer members in the department. The admit card for the examination can be downloaded from the portal by the students who are eligible to appear for the examination. An online examination for elective subject is also conducted for the students as a part of Auto-evaluation based examination.
7. The University promotes application of the concept learnt through minor projects. To emphasize on the research and innovation, the University has constituted a research forum, GCU PERFECT – Projects Establishing Research Fraternity and Enhancing Core Technology. The aim of the minor projects is to instill research oriented study among the students and to create a pool of research projects which will have social impact and further scope of development. GCU PERFECT collated 72 projects of core and interdisciplinary courses. Each of these research proposals were granted research funds from the Chancellor's Office.
8. The students are also assessed based on their level of participation in various co-curricular activities like quiz, debates, drama, music, theatre, elocution etc. The assessment method consists of a list of innovative 40 assessment techniques which incorporates factors like participation in intra departmental and inter-collegiate events and also the capability of students organizing the events.
9. The students are encouraged to do internships and research projects at reputed institutions outside. The credits are added into the marks card as 6 credits and a report submission post the internship is also to be submitted for evaluation purpose. The first induction workshop for the PG Internship Programme in collaboration with Putra Business School, Malaysia was conducted in the month of September.
10. Every alternative Saturdays in a month, a research colloquium forum conducts a panel discussion and brainstorming session on Research Methodology and recent innovations in core and interdisciplinary research. These sessions are also attended by the PhD scholars, teaching staffs and students with research orientation. This discussion forum proposes for a white paper submission to the research and innovation council of the University about the latest findings on the discussion outcomes.
11. The students are encouraged to submit their abstracts and full paper for national and international conferences

both internal departments and external University. After the inception of the University, it has organized two international conferences which encompassed themes like knowledge transfer, data security, corporate social responsibility etc.

12. The University also constitute an Innovation club which deals with exchange of innovative ideas between the students and the faculty members to generate product based on a particular idea. The idea is generally curated by the panel of experts which includes research scholars, patent attorney and angel investors. To promote the "idea to product" concept, GCU has initiated "Chancellor's Young Innovators Award" to enhance the research & innovation practices among the students. The first phase of the event was organized on 14th September, 2018 and a total of 31 project proposals were submitted. All the projects submitted are under the inspection of the patent attorney to understand the chances of patent registration for the individual idea.
12. The University has an ILEAP (INNOVATIVE LEARNING AND ENGAGING ACADEMIC PRACTICES) forum which holds regular interactions and meetings to discuss on best teaching practices and design innovative pedagogical tools. The best teaching methodology is presented in front of the teaching fraternity of the University and other faculty members.
13. The evaluation procedure in the University follows a robust online cloud assisted process which involves online creation of the assignment, online submission of the assignment, online criteria based assessment, allocation of marks for class participation, timely submission of assignment, participation for extra-curricular activities etc. The assessment marks are also displayed online through the portal. The students can also view any suggestions that the faculty member have forwarded through their portal into the student's portal.
14. The online portal for the students also constitute of the repository resources, which the students can refer for their course preparation. The faculty member also uploads reading material content pertaining to the recent researches in the field of study.
15. The students can also submit feedback for a particular session through the online portal. The feedback questions are marked with particular score and assembly of all the scores results into a cumulative feedback score for an individual faculty. After the cumulative score being assessed in the feedback management report, any faculty in-charge with least cumulative score will be meeting the Registrar and suggestions from the Office of the Registrar is discussed with the concerned faculty member.
16. The students of the University can submit their grievance pertaining to any academic or any other activities in the campus through the portal. The anonymity of the student submitting the grievance through the portal is kept hidden for the administrator. The grievance registered through the portal can be tracked through the text messages and the redressal of the registered grievance will be done within 24 hours from the time of registration.
17. The questions in the question bank format are distributed based on the learning outcome model "KLAAP" as 15 % is defined for questions pertaining to "Know & Remember", 20 % is defined for "To Learn & Understand", 30 % is defined for questions pertaining to "Analyze" and 35% is defined for "To Apply". The questions are also distributed in the question bank based on the concepts and units. The algorithm designed for random selection of questions is based on the KLAAP, concepts of the units, number of units/sub-units.
18. The students of the University can also enroll for the GCU Finishing School which hones the soft skills and the technical skills of our students and prepares them for the industry. The School of Sciences organizes Scientific Skill Enhancement Programme (SSEP) for all the PG students in the field of Pharmacovigilance, Clinical Data Management, Scope of Clinical Research, and Managerial skillsets. The last batch of SSEP shown an excellent result as 75 % of the graduated students from the programme were enrolled for placement and internship drives.

GCU Online Learning

At Garden City University the various schools have registered for more than 25 online courses of SWAYAM and NPTEL.

The MOOCs courses on SWAYAM/NPTEL adopted by the University are:

1. An Introduction to Programming through C++
2. Autism
3. Artificial intelligence
4. Programming in C
5. Introduction to Operation Research
6. Introduction to Information Security
7. Basics of mathematics
8. Machine learning
9. MATLAB Programming for Numerical Computation.
10. Film studies
11. Psychiatric disorders
12. Psychology
13. Strategic management
14. Languages

Personal Academic Advisor (PAA)

Report 2018-19

PAA strives to increase student success at GCU by connecting students with a faculty member. Faculty members use Motivational Interviewing principles, programme expectations, campus resources, and referral process to aid and advise their students. The Motivational Interviewing encourages the student to change their academic performance, behaviour and engage in positive opportunities for growth and development.

Goals of PAA

- Monitor student's academic performance and suggest measures for successful progression.
- Evaluate academic interest and recommend elective or add-on courses.

- Create an awareness of the rules and regulations of the University to increase accountability for personal behaviour on the student's part.
- To understand student intrinsic and extrinsic factors affecting academic progress and reduce dropouts and increase student success.

In order to meet those goals, a student (mentee) is paired with a faculty member (PAA Personal Academic Advisor), whom they meet with an average of four times over a semester. During the scheduled one-on-one meetings, the mentee and mentor develop a relationship which focuses on student engagement, healthy choices, academic success, examination of social situations from different perspectives, and student success at GCU.

PAA - Statistics

	No. of Mentees	No. of Advisors	No. of Scheduled Meetings held per semester	Approx. Individual Meetings held	The average duration of each meeting in Mins.
1st Year Students	902	59	4	2500	12
2nd Year Students	861	56	4	2500	9
Total	1786	115	8	5000	10.5

Scheduled Common PAA Meets

Date	Purpose
26-06-2018	Previous Semester Result review and remedy
06-07-2018	Introductory Meeting with fresher Students
01-09-2018	Mid-Semester Review
26-10-2018	Internal Assessment Review
04-12-2018	Choice Based course selection for the upcoming Semester
04-01-2019	Previous Semester Result review and remedy
03-03-2019	Mid-Semester Review
26-04-2019	Internal Assessment Review
18-05-2019	Choice Based course selection for the upcoming Semester

Alumni Network

Garden City University (previously Garden City College) celebrating its 26th Anniversary stands proud of its 14,000+ strong alumni spread across the globe. GCU has been a home for students from 81 nations to this day and the family is growing.

The life experiences at GCU with the motto "Emphasis on Life" definitely ingrains a belongingness in the minds of every student graduating from here. This is evident in the way our alumni connects to GCU even when they are far away from their alma mater.

To strengthen the camaraderie and bonding the registered central Alumni Association of GCU extended its reach through installation of various alumni chapters across the nation. Purv - The Eastern Chapter, Paschim - The Western Chapter and Dakshin - The Southern Chapter, ensuring that the alumni spread across the region has enough opportunities to connect, share and grow.

The REUNION on the Garden City University campus is held on the 3rd SATURDAY OF EVERY JUNE. Chairman Dr Joseph's birthday which is on 18th of June is dedicated to the alumni as the reunion day.

You take step and we together take a leap

Concept of Yoga and Ayurveda

Yoga practise and Ayurveda fundamentals are taught at Garden City University due to its effect on the quality of life of the people practising it. On inculcating such practices the effect is on comprehensive health, both individual and social, which makes it a worthy inclusion for the people of all religions, races and nationalities. The practice of Yoga is growing and being brought to the forefront of healthy living every day.

CREATE

GCU CREATE - Culture, Region, Evolution and Tradition in Education

The regional days are celebrated by GCU Students to showcase their Indian and foreign culture, ethnicity and tradition through cultural events, dressing and cuisine. You get to share cultural characteristics and tradition with fellow Gardenians. The GCU campus turns into a Mini-World full of vibrant colours, style, grace and beauty.

Industry Academia Connect

Garden City University upholds its belief that a student should always be offered the best exposure to grow, in all possible ways. The University believes that there are multiple facets of growth and development, many of which are related to external factors. Keeping this in mind, the University emphasizes on Industry-Academia Connect.

The term Industry-Academia Connect is considered to be of utmost importance by all academicians. The relevance of this terminology has increased over the years, with professionals on both sides understanding how important it is for today's students and tomorrow's employees to have knowledge about how the industry works, which are the current trends and what are the skillsets required that could make them employable.

At Garden City University, departments conduct various events, in association with their specific industries. The changing scenarios of the industries, the recent advances, etc. are updated to the students through various activities. Some of the activities which are being conducted at Garden City University, for Industry Academia Connect include –

- Expert talks / Guest lectures
- Conferences
- Seminars
- Workshops
- Webinars
- Industrial Visits
- Familiarisation trips
- Internships
- Placement drives
- Curriculum formulation
- University Social Responsibility
- Joint courses, etc., to name a few.

Garden City University is proud to associate with various industry giants as well as Government and Non-government organisations such as – Indian Institute of Sciences, Indian Institute of Management, Google, IBM, Travel Agents Association of India, FKCCI, etc.

Entrepreneurship & Employability Enhancement Activities

Garden City University has been proactive in encouraging entrepreneurship through various initiatives and associations. Entrepreneurial drive is instilled among students through activities like expert talk by entrepreneurs, employment based skill enhancement programmes, discussion forums, business plan presentations, funding and patent filing assistance. The following activities were conducted during the academic year 2018-2019 Entrepreneurship & Employment Enhancement Activities:

How to sell an Idea - Business Pitch and Negotiation by Mr. Alex Adamo, CEO - Adamo enterprises, UK

Hospitality Rendezvous by Mr Suraj Gowda, J W Marriot, Bangalore

Career Road Block and Break through by Mr. Subhomoy Biswas and Anand Jain, Gyan Solutions, Bangalore

Culinary & Beverage Studio 2018

Business growth partners initiative by Garden City University

Chancellor's Young Innovators Award 2018 - innovative business, concept presentation for patent registration and funding

Innovative Hospitality Entrepreneurship Experience

Entrepreneurship Awareness Camp sponsored by Entrepreneurship Development Institute of India

Garden Glam Fashion Boutique Opening by Ms Ashvitha, Fashion Designer and Alumna of Garden City Group of Institutions

Strategic Alliance with M/s. Queentia for the Department of Fashion and Apparel Design

National Summit on Entrepreneurship and Technology, by Dr Mathew Manimala and Mr Murali Krishna

Latest development and need of start-up ecosystem workshop participants

Importance of Patents in Business, Dr. Anindya Sircar, IPR Consultancy, Bangalore

Importance of 4IR Technologies in Construction Industry, Mr. Rajarshi Das, V+S Design Partners, Bangalore

Culinary & Beverage Studio & Entrepreneurship 2019

National workshop on Apiculture "Beekeeping for a better living and entrepreneurship development"

Workshop on Medical imaging, and opportunities in the Industry - Mr. Jyotiprakash, Olympus Medical Systems India

Multimedia & Visual Arts in Design by Mr. Pintu Dutta, Senior UX Designer, Mergerware

Mini Job Fair

UP CLOSE WITH GARDEN CITY UNIVERSITY

Our Motto

EMPHASIS ON LIFE

A University for Learners that emphasizes on life, upholding the Emotional Quotient that it develops amongst its Learners and Teachers in the pursuit of acquiring and enhancing the Outlook Quotient which is nothing but Intelligence Quotient through all angles including peer to peer and instilling in them values through its Life Quotient initiatives in making them better human beings for the immediate society and the world at large. Thus, Emphasis on life.

MISSION

The Mission of Garden City University is to evolve, synthesize and spread the power of knowledge to arm the new millennium through world class initiatives and academic practices that focus on overall development of students.

VISION

The vision is to be a University that will offer affordable world class education to all classes of students in order to uplift the society we serve, by nurturing human values and ethics and by imparting knowledge which emphasizes on life skills.

The Beginning

Garden City University had a humble beginning in the year 1992 as Garden City College of Science and Management Studies founded by Dr. Joseph V. G. The simple ideal behind the institution was to create skilled manpower and above all make students to be morally responsible in uplifting the society.

Dr. Joseph V. G., although had begun the institution as a means for his livelihood soon realized that he was on a mission that directly involved nation building. As such right from the word go, Garden City College simply believed that Higher Education is seamless and it's not just the class room learning that is essential but the skills to manage life was more important.

At a time when competitions was getting fiercer by the day in producing academic robots Dr. Joseph's institution worked on the core idea of making better human beings out of every individual that pass through its educational portals.

Thus **"Emphasis on Life"** has been the strength, the vision and mission aligning with the ethos of Garden City University.

Garden City University is a prominent name in the higher education sector of the country. It hosts students from 80 nations across the globe, and is the hub for innovation and pioneering creativity. Established under the Karnataka State Act no 47, of the year 2013, the University is a successor of a legacy which has run more than two and a half decades. The Garden City Group of Institutions have been in the forefront of providing quality education to various strata of the society, and along the way empowering students with the ability to succeed not just as expert professionals, but also with the ability to touch and change lives.

Garden City University has an array of programmes to offer ranging from Information Technology, Management and Commerce, Humanities and Social Sciences, Life Sciences and Paramedical, Media and Fashion, to Hospitality and Tourism, catering to a diverse crowd with diverse background. The University is equipped with its state-of-the-art facilities, basic and advanced labs, new age technology and learning tools, etc. Further, GCU offers its students global exposure, innovative programmes, hands-on experience in problem solving and management of resources, robust industry interface and alumni networks coupled with mentoring from outstanding faculty and industry experts.

Concept

At Garden City University, our primary focus is on revolutionising the outlook of education in India by raising existing standards and elevating our students employability, skills and knowledge.

Our emphasis is on skill-based education in order to make our students employable globally. We venture into this youthful space where students in their quest for higher education are able to assess their potential and select a requisite study program.

GCU is a learner centric University that allows its main stakeholders – its students, the flexibility and the responsibility to choose what they want to study. GCU offers its students 6 different study routes:

1. The Scholarly Route
2. The Managerial Route
3. The Skill based Route
4. The Research Route
5. The Entrepreneurial Route and
6. The Academic Route

GCU stands by its motto of **“Emphasis on Life”** and works on both the Emotional Quotient and the Intelligence Quotient of its students. Emotional Quotient ensures that the learning is multi - dimensional and the Teacher-Student bond is epitomized. Intelligence Quotient encompasses learning from all angles, including learning from and amongst peers, which stimulates creativity.

The GCU programmes are modeled to achieve both vertical and horizontal growth. This is to ensure that students have the freedom to pick their core courses and take up subjects that may be outside their field of study. The curriculum at Garden City University is designed in such a way, that it would not just stand out, but also increase the involvement of its stakeholders in the process. The presence of technology interventions at all levels will make study at GCU an exhilarating experience.

Our exclusive Learning Management System is being heralded as a catalyst for change in the education field and will be one of our greatest strengths. Rapid interactive tools and virtual/ augmented reality based learning experiences are additions that will give the students a comprehensive outlook to explore various learning avenues.

Some concepts that have branded GCU to be a learner centric University are:

1. Management Trainee Concept
2. CREATE
3. ARM Strategy

Management Trainee concept: The Management Trainee program aims at creating empowered managers with an inherent ability to lead confidently and enthusiastically both as individuals and as team players. A plethora of events unfold throughout the year at GCU and students manage the events from their inception until their conclusion, under the guidance of a faculty convener. Students from various streams are selected for the position of Management Trainee (MT) and are allotted important responsibilities. These MTs then build a team of students around them and handle the events. The students gain incredible firsthand knowledge during the process of conducting these events.

CREATE (Culture, Region, Evolution and Tradition in Education) This concept was implemented to develop and improve “Practical Exposure Quotient (PEQ)” amongst both students and faculty and benefitting all stakeholders to exhibit better inter team coordination amongst departments. ‘CREATE’ adds value to students in terms of soft skills and aligns them with our motto of Emphasis on Life. The ideation behind CREATE was, that every Department provide a faculty member and five students, in consultation with the programme convener, to contribute to an event conducted by the University. GCU builds its robust universe of education adapting the questioning module at all its levels. Every aspect is dealt with on the following principle –

“Forecasting, Connecting, Pursuing, Clarifying and Recounting”.

This principle instills in students a deeper sense of commitment both in terms of what they choose to study and shape their potential careers.

ARM Strategy: With years of innovation and insight behind us, we strive to bring in radical changes in academic pedagogy, taking cue from the ‘ARM Strategy’ introduced at Garden City University. ARM stands for – Ambition, Resources and Mentoring; where in, we help a student focus on their ambition, provide them adequate resources, and mentor them holistically so as help them achieve their goals. We take our University Social Responsibility (USR) very seriously and make it mandatory for all stakeholders to respect the eco system where the University is built and notably give back to society. The entire campus is built with a green purpose integrating everything that is needed to preserve the ecology and reduce our carbon footprint. The culture of education here at GCU is to foster positive emotions, build stronger relationships and achieve a sense of purpose, in line with our values and beliefs.

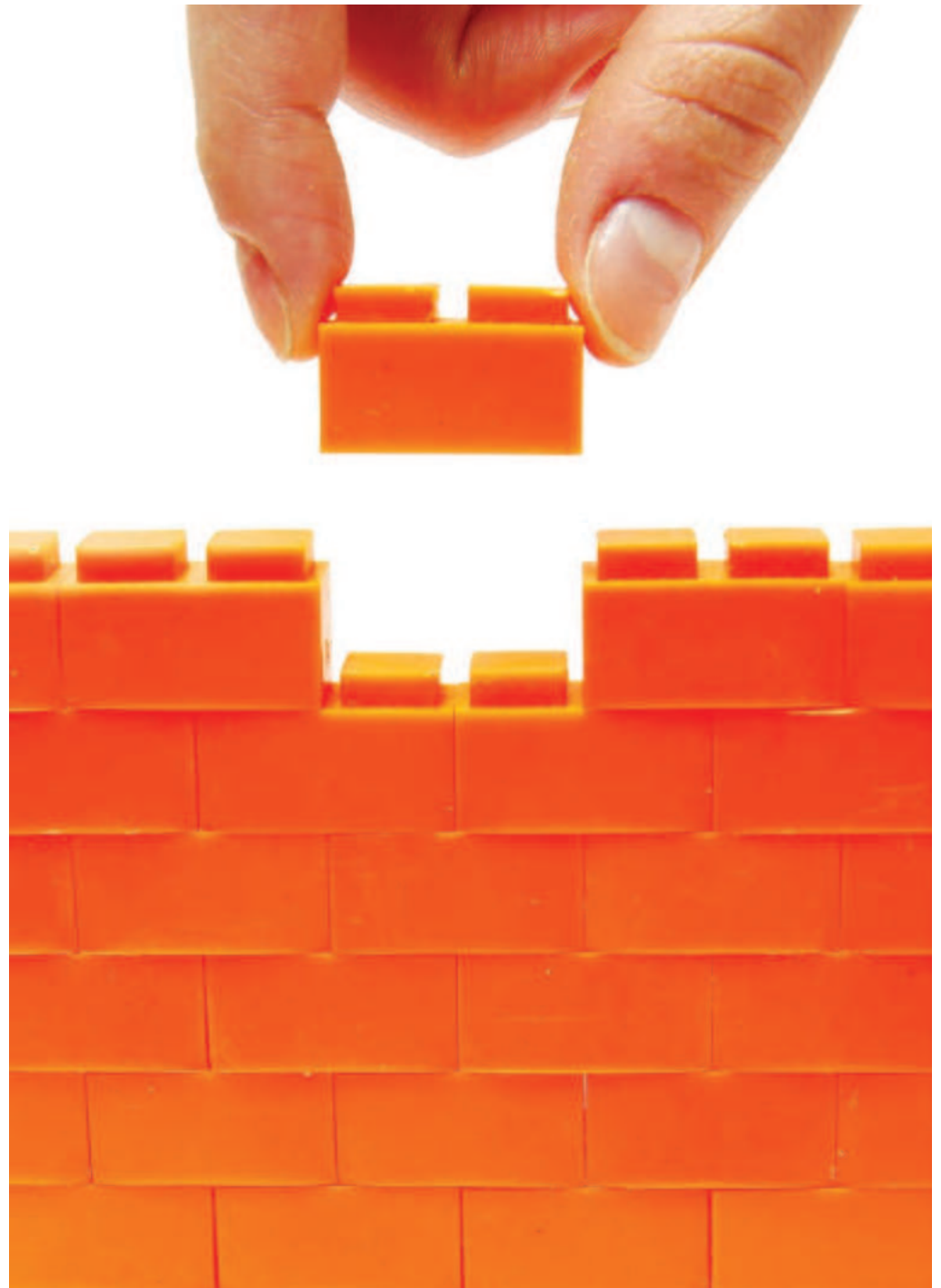

Objects

The larger objects of the University:

1. To support, promote and undertake advancement of an innovation in University Education leading up to and including Post Graduate, Doctoral and Post-doctoral courses in Technical, Health, Management, Life Sciences, Agriculture, Law and allied sectors and make provisions for research, advancement and dissemination of knowledge including consultancy in these fields
2. To collaborate with other Universities, research institutions, non-profit organizations, industry associations, professional associations or other organizations, to conceptualize, design, develop and offer specific educational and research programmes, training programmes, and exchange programmes for students, faculty members and others
3. To undertake collaborative research and advocacy with any organizations with prior approval of State Government
4. To disseminate and advance knowledge by providing instructional and research facilities in such branches of learning as it may deem fit and in particular, to make special provisions for integrated courses in Technical, Health, Management, Life Sciences, Agriculture, Law and other Higher Educational Programmes of the University and to make appropriate measures for promoting interdisciplinary studies in research
5. To develop human resources to meet the demands of high end technical and professional industries with research on future sustainable technologies catering to engineering solutions and support technology business and technology incubation
6. To provide innovative system of University level education, flexible and open with regard to methods and places of learning, combination of courses, eligibility for enrolment, age of entry, conduct of examinations and operation of programmes with a view to promoting access and equity in higher learning besides encouraging excellence in new fields of knowledge and placing special emphasis on both academic as well as application oriented learning
7. To develop resource centres to contribute to quality education with prior approval of State Government
8. To establish Campuses, Regional Centres, Study Centres and constituent Colleges at various locations in Karnataka and to contribute and develop an understanding of educational change in Technical, Professional, general education and social and human development with prior approval of Government
9. To institute degrees, diplomas, certificates and other academic distinctions like award of credits on the basis of successful completion of academic work evaluated through multiple modern methods of assessment
10. To disseminate knowledge and develop a public debate on issues of education and allied development fields through seminars, conferences, executive education programmes, community development programmes and training programmes and events
11. To undertake programmes for development and training of faculty and researchers of the University in partnership with any other University of quality with prior approval of the State Government
12. To undertake necessary or expedient action to pursue and promote the objectives of the University
13. To pursue any objectives as may be approved by the Government for the enhancement of education and other development sectors in India

The GCU Logo

Brown is the colour of earth. It represents wholesomeness, reliability, elegance, security, healing, home, grounding, foundations, stability, warmth, and honesty. A Gardenian will always be reliable, wholesome, down to earth and useful to the society. Orange represents enthusiasm, fascination, happiness, creativity, determination, attraction, success, encouragement, and stimulation. Garden City University is a destination that fosters all of the above hues that the orange colour represents. White is the colour of perfection. White means safety, purity, and cleanliness. White always has a positive connotation.

Gardenians and the Garden City University is with a purpose which is to make the world a better place to live and Garden City University is on this path with **"EMPHASIS ON LIFE"**.

G in our logo is the Gardenian, Garden City University, the Great institution that it represents and the Grand ideology that it believes in.

GCU Anthem

GCU Anthem emphasizes on the importance of unity, prosperity, ethics, sovereignty and courage in attainment of success in life. The verses of the Anthem are:

Garden City University
 Conquer we shall, all adversity
 Together we stand in Unity
 Together we strive for prosperity
 GCU.....Emphasis on Life
 GCU....Emphasis on Life

Together we march with values so true
 Trusting our strength from GCU
 Stands our fort, a gleaming nest
 Arming our souls for the sovereign quest
 GCU.....Emphasis on Life
 GCU....Emphasis on Life

Salute to you, beloved GCU
 Honour and glory, ever follow you
 Salute to you, beloved GCU
 May goodwill and success meet in you
 GCU.....Emphasis on Life
 GCU....Emphasis on Life

An Incredible Journey...

25 years' credibility

An institution's age and its constant innovation coupled with how its students are placed professionally defines its credibility. Garden City College of Science and Management Studies established in 1992 has a legacy of dispensing quality education and the result of this yeomen service, today it's a University.

Garden City Education Trust was founded in the year 1992 by Dr. Joseph V.G. He has over 35 years of Experience in the field of education. The Trust was formed in 1992 with the support of likeminded educationists like Late Prof Shivarudrappa - former Dean, Dharwad University, Late Dr Hanumanthappa former Vice Chancellor, Bangalore University, Prof V.B. Coutinho, former Vice Chancellor, Gulbarga University and Prof Rame Gowda, former Vice Chancellor of the Karnataka State Open University. The Trust was established to set up Centres for educational excellence that would accept only qualitative practices nurturing students with value based education.

The Trust began its operations with Garden City College of Science and Management Studies offering programs under the Bangalore University affiliation. The institution went on to bag the highest grade of "A" when assessed by the National Assessment and Accreditation Council - the premier accreditation body under the UGC. The Institutions is ISO 9001:2008 and ISO 14001:2004 certified as well.

In 2013, the benign Government of Karnataka passed the "Garden City University Act", considering the merits of the Garden City Education Trust to set up Garden City University.

Dr Joseph V.G is an educationist par excellence who at a very young age proposed to bring forth qualitative changes in the Education scenario in

EMPHASIS ON LIFE

India. He strongly believed that the rudimentary system should be formatted with a complete practical approach and has to be inclusive giving everyone an equal opportunity for higher studies.

The result of his dream has been the emergence of one of the most sought after educational institutions in the country today – The Garden City Group of Institutions. As its Founder Chairman the group has crossed several milestones surging ahead aligning with his signature line of creating Dreamers, Achievers and Winners in each of these institutions. His passion for education can be seen at all his institutions which have created a niche for themselves in not being elementary learning centres. His emphasis is always to create individuals with practical thinking. He has inspired several thousand students from across the globe who have been nurtured under the banner of the Garden City Group of Institutions.

The group presently comprises of:

Garden City College of Science and Management Studies at Sannathamanahalli, Bangalore-49

Garden City College of Physiotherapy at Vidyanagar, Bangalore – 560036

Garden City Foundation Pvt Ltd at Indiranagar, Bangalore – 560038

Garden City University headquartered in Bangalore

Devamatha Central School, Banaswadi, Bangalore-560043

Devamatha Central School, Vidyaranyapura, Bangalore- 560097

The avenues for an average aspirant of today desiring to pursue higher education in India are multifold. Aspirants have to choose from among State run Universities, Central Universities, Deemed to be Universities, Autonomous Institutions and State Private Universities.

Each of the options cited above has its due strengths and weakness although each route takes an aspirant to the same destination which is to obtain a degree that is recognized both in India and the world over. Although India produces the highest number of intellectual capital, it has one of the lowest Gross Enrolment Ratio (GER) in Higher Education among the BRIC nations. Now with the Government taking the stand of reaching 30 per cent GER by 2020, the requirement of Indian Universities stands at 1900 from the existing 800. India needs Universities in large numbers and the Government although has increased the expenditure on education, will not be able to meet the target unless quality State Private Universities take the lead and responsibility.

Garden City University is one such University established under the Karnataka State Act 47 of 2013 which will re-shape the Education scenario in India by enhancing the learning avenues and building a robust dissemination of education. The main object of Garden City University is to support, promote and undertake advancement of an innovation in University Education leading up to and including Post Graduate, Doctoral and Post-doctoral courses in Technical, Health, Management, Life Sciences, Agriculture, Law and allied sectors and make provisions for research, advancement and dissemination of knowledge including consultancy in these fields.

The Garden City University will be the part of a larger ecosystem in order to find better placements and hence a host of activities and projects surrounding the University will supplement the professional growth of its students. The Garden City Township that houses the University is a pride project of East Bangalore.

Academic Information - Schools/Departments

School of Sciences

“Demystifying the niche of organisms”

Life Sciences, the flagship department under the school of Sciences was established in the year 1995 with the objective of ensuring practical training in nurturing the application of scientific knowledge. The School imparts leadership qualities with moral ethical values and self-motivation. With an infrastructure that facilitates advanced scientific and technological research, the School of Sciences proves to be one of the premier Schools of Garden City University.

The quest for practical knowledge is bridged by an

array of subject experts who are carefully selected from across the globe and the industry. The School has endorsements from various associations such as The Indian Science Congress Association, Mycological Society of India, International Solid Waste Association, Association of Food Scientist and Technologist, Association of Biotechnology Led Enterprises, The Bio-Tech Research Society - India, to name a few.

With top recruiters from the industry such as BIOCON, Syngene, Reliance Life Sciences, Cognizant, Indegene, Jubilant Biosys, Thermo

Fisher, Agilent, Quintiles, Cipla, Dr Reddy's Lab, Ranbaxy, Glaxo Smith Kline, Novartis, British Biologicals, Monsanto, Merck Millipore, Indo-American Hybrid Seeds, Nestle, Agro-Parle etc., the students start their career with the finest of the companies present in the country and abroad. Currently, the School's target is towards mobilizing highly competitive research and extension project grants from various agencies. This is done with the sole purpose of making a GCU graduate, industry-ready and facilitating a smooth transition from Campus to Corporate.

The School's aim in the near future is to be a hub for leading research-oriented organizations and start-ups, who could avail the expertise and services from our laboratories and Nano-Technology Center. This would allow the School to function as an eco-system for the corporates and the students, wherein both the parties are benefited mutually.

The highlights of this School are:

1. Nano-Technology Advanced Research Center
2. Curriculum designed with industrial relevance for best career opportunities
3. Inter-disciplinary certificate courses with proficiency level
4. Projects related to Life Sciences techniques applied in industries
5. Variety of elective subjects under discipline specific elective programs

6. Project proposal submission for governmental funding authorities

Upon completion of the program, students can opt for career choices such as a quality control analyst, clinical research, DNA – fingerprinting, medical coding, pharmaceuticals, distillers, bio-informatics, Bio-remediation technologies, Epidemiologist etc.

Under Graduate Courses (3 Years)

BSc Biotechnology, Biochemistry, Genetics

BSc Biotechnology, (Hons)

BSc Forensic Sciences, Chemistry & Genetics

Certificate programme in Apiculture

Diploma Programme in Apiculture

Eligibility Criteria: Pass in 10+2/ equivalent with Chemistry & Biology

Post Graduate Courses (2 Years)

MSc Biotechnology

MSc Microbiology

Eligibility Criteria: BSc Biotechnology / Microbiology or any graduation with 50 % marks or above including Chemistry or Biochemistry and any other two subjects of Life Sciences

Research:

Ph.D. in Biotechnology, Microbiology

Eligibility Criteria: 55% minimum in Post Graduation in the relevant field or subject

School of Commerce and Management

“Creating the managers who can lead”

The Departments of Commerce and Management Studies under the School of Commerce and Management was established in the year 1994. It is designed to impart knowledge to students the skills necessary to perform leadership roles in the business and corporate world. The Department of Commerce and Management is one of the largest and oldest department in the University and believes in developing and nurturing management students to global competencies through strong foundation and quality education through continuous innovations in the curriculum. The School offers Bachelors and Masters program in Commerce and Management. It also provides professional program of US- CMA to the B.Com Honors students. The School also provides an embedded programme in B.Com, wherein the qualifying papers for ICAI, ACCA and CGMA are incorporated in the regular curriculum as a core paper, enabling the students to go for any one of the above mentioned certification. The infrastructure facility that the School has includes the classrooms equipped with ICT facilities, Business Development Labs, Entrepreneurship Development Cells, industry integrated computer laboratories, etc.

The Subject experts comprise

of academicians and industry experts who engage with the students in imparting knowledge via role-plays, case studies, movie case studies, business plan competition, peer learning and teaching, event management, live projects etc. The School has various MOUs & Associations with the industry bodies such as US-CMA, Confederation of Indian Industry, All India Management Association, Tata Consultancy Services, Techno park Trivandrum, Infosys- Campus Connect, Career Launcher, etc. Industry Giants such as TCS, Aditya Birla, IBM, KPMG, Goldman Sachs, Deloitte, Ernst & Young, HSBC, American Express, Citibank, Deutsche Bank, Wipro, L&T InfoTech, and Accenture are regular visitors who participate in the recruitment drive for the students of Management & Commerce.

Some of the funded projects, which the students & staff of the School have undertaken are:

1. Philips - The Big Leap Challenge (Winners at PAN India Level)
2. Market Research for Onion insights (Shoppers Stop)
3. We Chat Market Study Program
4. Independent Research on Business Venture by Inmates

of Pujapura Central Jail - Trivandrum

The School witnesses the highest number of placements. Industry Giants such as TCS, Aditya Birla, IBM, KPMG, Goldman Sachs, Deloitte, Ernst & Young, HSBC, American Express, Citibank, Deutsche Bank, Wipro, L&T Infotech and Accenture are our regular visitors who participate in the recruitment drive for the students of management & commerce.

The future plans that the School wishes to embark upon are:

1. Procure funding for projects from various agencies
2. Establish Centre for Excellence in association with Corporate Houses
3. Provide on-campus internships

The highlights of School includes:

1. Contemporary curriculum every year & two mandatory certificate courses from a different discipline
2. Simulation-based learning environment along with industry

based micro project at the end of each semester

3. Leadership Module in association with organizations of world repute
4. GCU Exclusive – Budget Express (Pre & Post India Union Budget Symposium)
5. Certifications in professional programs Tally, Advanced Excel, SAP
6. Retail Analytics Certification Course offered by Tata Consultancy Services
7. Industry Integrated Co-branded program with IBM

Upon completion of the program, students can opt for career choice in the field of Accounts, Financial Planning Management,

Market Analyst, Business Development Manager, Strategic Account Executive, HR Executive, Administrator, Recruiter, Business Solutions Developer, Data Analyst etc.

Under Graduate Courses (3 Years)

BCom (Hons)

BCom (Hons) in International Accounting and Finance in association with ACCA (UK)

BBA

BBA with Specialization in Business Analytics, in association with IBM

PGDM with specialization in

Business Analytics Eligibility Criteria: Pass in 10+2 or equivalent

Post Graduate Courses (2 Years)

MBA (Dual Specialisation)

Eligibility Criteria: any Graduation with 50% aggregate marks or above

Research

Ph.D in Management

Eligibility Criteria: 55% minimum in Post Graduation in the relevant field or subject

School Of Computational Sciences and Information Technology

“One click to explore the world of technology”

The department of Computer Sciences established in the year 1995, now a part of The School of Computational Sciences and Information Technology aims at imparting quality education, thereby producing quality professionals, holding key positions in Information Technology industry in India and abroad. The strength of its infrastructural set-up is established from the fact that it adopts innovative teaching methods to improve student learning. Some of them are Webinars, Online Teaching (Moodle, MOOC), simulated software, live projects etc.

The Subject experts comprise of academicians and experts from the IT industry who mentor the students and facilitate in bridging the gap between the industry and the University by incorporating the latest developments into the curriculum.

The School has associations with various bodies such as Computer Society of India, Indian Society for Technical Education, Indian Society for Training and Development etc. It also has MoUs with leading companies such as Infosys, IGATE, Maruwa Malaysia, IBM etc.

Some of the projects funded by external agencies include:

- Networking Formations Sale - ExpentSO Technology, Abidjan
- Networking - Ganame Technologies, Ouagadougou
- IT Token System - HAL, India

Improving Utilization of infrastructure clouds - Optime Info Services Pvt Ltd

The highlights of the School include:

- Most recent technologies included in syllabus
- Mini-Projects to develop professional programming skills
- Embedded grooming of professionals aimed at better placement

The future plans of the School are:

- To establish industry / academic interactions and collaborations with Regional / state level / national / international organizations
- To create and provide better opportunities for faculty and students to engage in professional consultancy services to the public sectors,

governments as well as multinational sectors

- To promote student exchange program with foreign universities and Corporate

Offering one of the most lucrative placement packages, our students are placed with companies such as TCS, EMC2, Dell, Infosys, Accenture, IBM, Intel, Wipro, HP, HCL, IGATE, Oracle, Microsoft, Google, Tally, Deloitte etc.

Upon completion of the program, students can opt for career choices such as Software Engineer, Software Programmer, Software Developer, Software Consultant, Network Engineer, Database Administrator, Test Engineer, Software Testing, Software Architects, Cloud Consultants etc.

Under Graduate Courses (3 Years)

BCA - Bachelor of Computer Applications

BSc IT-Information Technology

PGD in Artificial intelligence & Machine Learning

Eligibility Criteria: Pass in 10+2 or equivalent

Post Graduate Courses (2 Years)

MCA - Master of Computer Applications

Eligibility Criteria: Graduates with 50 % aggregate marks or above and having studied Mathematics at 10+2 or Graduation level

Research

Ph.D in Computational Sciences and Information Technology

Eligibility Criteria: 55% minimum in Post Graduation in the relevant field or subject

School of Indian and Foreign Languages

“Edification through the art of linguistics”

The School of Languages was established in the year 1994. It also functions as a supporting School to all the other Schools of the University. The program aims to introduce a wide range of Literatures in English and other Foreign Languages. At a primary level, this program aims to offer an opportunity to the students to read and respond to a large spectrum of novels, plays, and poetry with associated genres. At a secondary level, the students will be exposed to wider socio-cultural and political issues in relation to contemporary literature. Intensive programs at the under-graduate level would serve as an excellent foundation for students who want to pursue an in-depth study.

Having a vast infrastructure, set-up in the form of libraries and e-libraries with thousands of books and novels to refer from, language labs to give practical exposure to students in acquiring language skills etc., students make the best use of these facilities in their learning process.

With vast experience in the academic field, the subject experts carefully monitor the engagement of the students by incorporating the joy of learning component. This includes conducting Literature festivals, Conferences, Street Plays, Theatre, Literature Week etc.

The School has associations with various bodies such as the British Council, English Language Teachers Association of India, British Library, etc. The students are placed with companies such as Macmillan, IBM, Biocon, Infosys in the field of content writing. For print media, Times of India, Deccan Herald, The Indian Express are some of the prominent recruiters.

Students opt for either joining the industry in the above-mentioned fields or pursue their higher education, opting for Ph.D., followed by teaching in prestigious institutions across the world.

The future plans of the School

include taking up more translation projects, conducting major and minor projects in creative and technical writing, establishing translation hubs for foreign languages etc.

Under Graduate Courses (3 Years)

BA English (Hons)

Eligibility Criteria: Pass in 10 + 2 or equivalent

School of Media Studies

“Unleashing the essence of fourth estate”

The department of Journalism and Mass Communication under The School of Media Studies was established in the year 1997. The School aims at equipping the students with knowledge in handling the latest technological advancements in media, with a balanced curriculum that challenges students to confront contemporary issues in media theory, research, policy, planning and management. An optimum balance is maintained between theory and practice.

It has one of the most progressive infrastructure at a University-Level in which the students are given hands-on experience through the in-house monthly

magazine (Campus Chat formerly GCC World) Weekly news-letter (Campus ELAN), Campus radio, and Campus TV. Substantial man-hours are spent on laying a strong foundation for different kinds of media, like print, electronic (T V production) and new media along with exposure to advertising, public relations, technical writing, content writing, event management.

With the backing of subject experts having an enormous research background coupled with industry experience, The School of Media Studies is one of the liveliest School at the University with student journalists covering all the events inside the University.

The highlights of the School includes practically oriented

learning methodology through infrastructural facilities mentioned above, thereby facilitating learning by doing. The School engages its students in conducting film festivals, which witnesses many National Award Winners in attendance. The studios are fully equipped with the latest technologies and the students themselves operate each of them.

The students of media studies are placed with companies such as NDTV, ZEE TV, CNN IBN, News-X, Times of India, Deccan Herald, The Indian Express, Mudra Group, Ogilvy & Mather, Oysters Advertising, etc. The plans of the School include undertaking Corporate Film Making for various

companies, Documentary Studies, instituting short-term course on filmmaking etc.

Under Graduate Courses (3 Years)

BA Journalism (Hons), Psychology, English

Eligibility Criteria: Pass in 10+ 2 or equivalent

Post Graduate Courses (2 Years)

MA Journalism & Mass Communication

M.Sc Electronic Media

Eligibility Criteria: Graduation with 50% aggregate marks or above

Research

PhD in Journalism

Eligibility Criteria: 55 % minimum in Post Graduation in the relevant field or subject

School of Professional Studies

“The professionals for guiding a better tomorrow”

The School of Professional Studies is an amalgamation of various departments such as Hotel Management, Tourism and Fashion & Apparel Designing which was established in the year 1994. The Department of Hospitality Management and Catering Technology aims at honing various skills of industrial standards in the different verticals of specialization that it offers such as Front Office, Food & Beverage - Production and Service, Housekeeping and Marketing. The Department of

Tourism focuses on imparting modern management techniques for handling tourism operations in a highly dynamic and competitive environment. The Department of Fashion and Apparel Design encourages the creative flair of those minds who think to possess a sense of style, endeavoring earnestly towards its commitment to bring quality improvement for all the stake-holders.

The department of Hotel Management has Basic and Advanced Training Kitchen,

Restaurants, Suite Rooms, modelled on the line of five star hotels. This gives students of Hotel Management, the initial exposure to understand the functioning of the hotel industry. Software like Amadeus and Galileo under the Department of Tourism allow students to gain real-time knowledge of computer reservation systems for various services. Along with this, the in-house travel desk wing of a leading travel agency in Bangalore is a platform for students to intern and gain insights into the real working environment. The

Department of Fashion & Apparel design provide lab setups such as Pattern Making and Garment Construction, Fashion Sewing Technology, Textile Testing, Colour Processing, CAD/CAM etc.

The Hotel Management Department has associations with various bodies such as the Indian Hotel and Restaurants Association, Indian Culinary Association.

The Department of Tourism has associations with bodies such as IATA and Travel Agents Association of India.

The hotel management graduates are placed with companies such as The Ritz-Carlton, Shangri la, Taj Hotels Resorts and Palaces, The Oberoi, Hilton Hotel and Resorts, ITC Hotels, The Leela Palace, Park Plaza, Sarovar Hotel & Resorts etc. The students of Tourism are placed with GlobeGround India, Air India, Air France, Jet Airways, Lufthansa, SOTC, Thomas Cook, Cox & Kings, KUONI, etc. The Students of Fashion & Apparel Design are placed with Myntra.Com, Aditya Birla, Tesco, Arvind Lifestyles, Gokaldas Images, Scottish lace etc.

Diploma Program (3 Years)

Diploma in Hospitality Management

Eligibility: Class X or equivalent

Under Graduate Courses

BA Tourism, History, Journalism (3Years)

BA Tourism (Hons) (3Years)

BSc Fashion & Apparel design (3Years)

BHM-Bachelor in Hotel

Management (4Years)

Eligibility Criteria: Pass in 10 + 2 or equivalent

Post Graduate Courses (2 Years)

MTTM-Master of Travel & Tourism Management

MSc in Fashion and Apparel Design

Eligibility Criteria: Graduation with 50% marks or above

Research

Ph.D. in Hospitality, Tourism

Eligibility Criteria: 55% minimum in Post Graduation in the relevant field or subject

School of Health Sciences

“Curing health for our Wellbeing”

The School of Health Sciences comprises of the Department of Physiotherapy which is the first in Bangalore. The School aims at providing excellence, leadership, and innovation in education, research and clinical practice in physiotherapy through dedicated academic, clinical and professional collaborative programs. The core mission is to create health-care professionals who contribute to health and well-being globally through the discovery of new knowledge and creativity.

The department’s infrastructure consists of well-dedicated labs such as Exercise Therapy, Electro

Therapy, Physiology Labs, Anatomy Labs, etc. The department has tie-ups with NABH (National Accreditation Board of Hospital and Health) accredited hospitals such as Narayana Multi-Speciality Hospital, Columbia Asia etc. The School of Health Sciences has also associated with many socially active NGO’s such as Association of People with Disabilities, Karunashraya, etc. to provide the students a wide exposure to hospice and palliative care to the ailing patients, which is an area of health, dedicated to serve the people at their terminal stage of life. The Department of Physiotherapy runs the physiotherapy division

at the Hoskote Mission Hospital, Bangalore.

Dedicated subject experts are available with industry exposure of over 15 – 20 years holding specializations in different branches of physiotherapy and rehabilitation, which includes Neuro-Paediatrics, Orthopaedics and Sports, Cardio-Pulmonary, Neuro-Physiotherapy and fitness & sports.

Currently, our students are placed in various organizations such as Fortis Hospitals, Manipal Hospitals, Columbia Asia, St. Marthas, Narayana Multi-Speciality Hospitals and various other health organization such as Quintiles,

Cognizant (Contract Research Organisation Branch), dedicated to the field of clinical research.

The future plans of the School of Health Sciences include starting up of a dedicated hospital, R&D Labs to nurture and shape dedicated health professionals who are willing to pursue their career in health research for the betterment of society.

Under Graduate Courses

BPT - Bachelors in Physiotherapy (4 Years and 6 Months)

Eligibility Criteria: Pass in 10 + 2 or equivalent with combination of English, Physics, Chemistry & Biology

Post Graduate Courses (2 Years)

MPT - Masters in Physiotherapy

PG Diploma in Sports Fitness

Eligibility Criteria: BPT with 50 % marks or above

Research

Ph.D in Health Sciences

Eligibility Criteria: 55% minimum in Post Graduation in the relevant field or subject

School of Social Sciences

“Exploring our Cognitive impression”

The School of Social Sciences at Garden City University housing the Department of Psychology, commenced in the year 1994. The aim of this School is to devote itself in expanding the horizons and to educate students about thought processes, behaviour and emotion. In view of this, the School of Social Sciences is dedicated to constructing an environment that encourages diversity of backgrounds and perspectives.

The students are trained in philosophy, methods, and ethics of scientific enquiry; enable the understanding of the young minds to widen the scope of scientific knowledge about Psychology. The infrastructure comprises of

Psychology laboratories for testing and experimentation, counseling centers, ICT-enabled classrooms, well-stocked Libraries, subscription to journal databases, e-journals etc.

The subject experts comprise of individuals having in-depth knowledge of applications of the psychological theories in the current societal settings. They engage the students in understanding the concepts with practical demonstrations. The School has associations with bodies such as the Indian Association of Clinical Psychologists that helps the researchers to avail knowledge of the developments and current practices in the field of Psychology.

Upon completion of the course, students can opt for careers in the field of Clinical Psychology, Industrial Psychology, Abnormal Psychology, Criminal Psychology, Positive Psychology, Counselling, Teaching etc.

Our graduates are placed with NIMHANS, Quintiles, Cognizant, Manipal Hospitals, Apollo Hospitals, etc.

Post Graduate Courses (2 Years)

MSc in Psychology

Eligibility Criteria: B.A. or B.Sc. Psychology Degree from a recognized university with minimum of 50% aggregate.

CAMPUS - A BIRD'S EYE VIEW

- | | | |
|---|---------------------------------|--|
| 1. Front office | 17. Fitness Centre | 33. ATR |
| 2. Office of Registrar | 18. Futsal Ground | 34. Culinary lab |
| 3. Life Sciences R&D | 19. Circulation Library | 35. BHM Block |
| 4. Placement Directorate | 20. Garden Glam | 36. Computer lab |
| 5. IQAC Office | 21. ATM and Federal Bank Branch | 37. Media lab |
| 6. Office of the
Controller of Examination | 22. Basketball Court | 38. NSS |
| 7. Physiotherapy lab | 23. Fashion Design Lab | 39. NCC |
| 8. UG Block | 24. Business Lab | 40. Universitel |
| 9. Placement and training | 25. West block | 41. Incubation Centre |
| 10. Chairman's Boardroom | 26. Campus Hostel - B | 42. Directorate of Research
and Innovation Centre |
| 11. Store room | 27. Campus Hostel - A | 43. Sports ground |
| 12. Open air Auditorium | 28. Food court | 44. Parking Area |
| 13. Auditorium | 29. Dining Hall | 45. Gymnasium |
| 14. Reference Library | 30. BTR | 46. Cricket Net |
| 15. IBM lab | 31. Badminton court | 47. Volleyball |
| 16. Crystal Block | 32. PG block | |

HEADQUARTERS

GCC House, #340, 5th Main
Indiranagar Double Road
1st Stage Indiranagar, Bangalore - 560038
Tel: +91 80 25261112 Fax: +91 80 25291414
E-mail: admissions@gardencity.university

CAMPUS

16th KM, Old Madras Road, Bangalore - 560049
Tel: +91 80 66487600

For more information, call:
90 1992 1992

www.gardencity.university

